

# APS

## Adult Protective Services In Home Overview

The mission of Adult Protective Services is to protect the elderly and adults with disabilities from abuse, neglect, and exploitation by investigating and providing or arranging for services necessary to alleviate or prevent further maltreatment.

APS serves persons who are reported to be abused, neglected, or exploited and age 65 or older or age 18-64 with a disabling condition.

### Expenditures and Total Average Filled Full Time Equivalent (FTE) Staff\*

Total Staff	642.5
Direct Delivery Total	546.1
Direct Delivery Workers	405.8
Direct Delivery Supervisors	59.1
Direct Delivery Other	81.2
Staff Costs	\$33,269,707

### Worker Demographics

Turnover Rate	19.7%
Tenure	
Less than 1 Year	26.1%
1 - 3 Years	33.3%
Greater than 3 Years	40.6%
Entry Salary	\$27,132.00
Average Age	41.9
Race/Ethnicity	
African-American	29.3%
Anglo	40.6%
Hispanic	27.1%
Other	3.0%

### Supervisor Demographics

Turnover Rate	5.5%
Tenure	
Less than 1 Year	4.9%
1 - 3 Years	18.1%
Greater than 3 Years	77.0%
Entry Salary	\$36,504.00
Average Age	48.3
Race/Ethnicity	
African-American	23.0%
Anglo	39.3%
Hispanic	36.1%
Other	1.6%

\*FTE is the year-to-date average FTE which is calculated by the hours paid each month

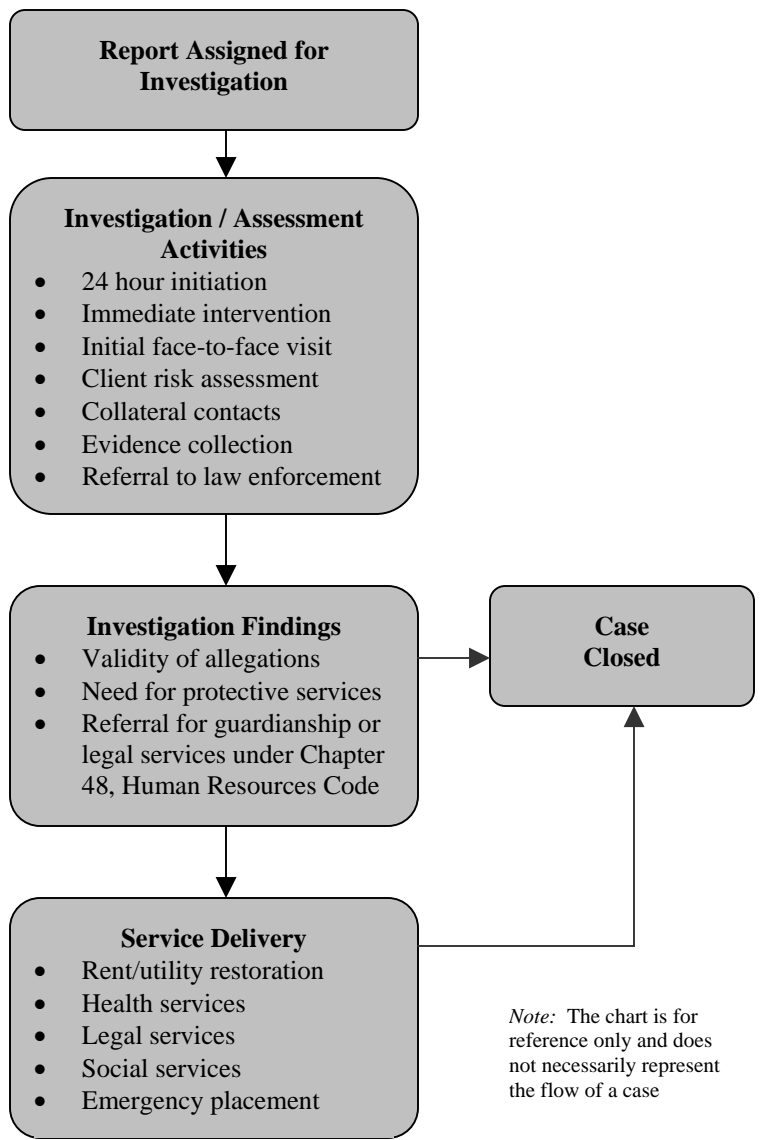

*Note: The chart is for reference only and does not necessarily represent the flow of a case*

### Statistics FY 2006

Completed In-Home Investigations	74,737
Confirmed In-Home Investigations	51,200

### Most Common...

- **Person reporting abuse/neglect/exploitation**  
Family Member (19.1%)
- **Allegation confirmed**  
Physical Neglect (65.0%)
- **Confirmed perpetrator**  
Relationship: Adult Children (39.6%)  
Gender: Female (50.6%)  
Age: Age Over 45 (51.3%)
- **Characteristic of client**  
Gender: Female (61.9%)  
Age: Aged (52.6%)