

# Community-Based Care Region 2 Stage II Operations Manual

September 2025



**TEXAS**  
Department of Family  
and Protective Services



## Table of Contents

Single Source Continuum Contractor: 2INgage.....	9
Community-Based Care.....	9
Background .....	10
Community-Based Care Quality Indicators .....	10
Operating Policies and Rules.....	10
Legal Basis for CPS and Single Source Continuum Contractor Relationship .....	12
Legal Basis for Single Source Continuum Contractor to Act on Behalf Of CPS.....	12
History.....	12
Authority.....	12
Placement and Family Service Referrals .....	14
Placement of Children When CVS is Not Obtained/Temporary Placement is Needed .....	14
General Requirements for all SSCC Placements.....	15
Child Sexual Aggression Designation Related to Removals and Placement.....	15
Child Sexual Aggression, Sexual Victimization, Sexual Behavior Notification .....	16
Initial Placements .....	16
Signature Requirements for Child Sexual Aggression, Sexual Victimization, Sexual Behavior Notification.....	17
Evaluating a Possible Placement.....	19
IMPACT and CLASS History Checks .....	19
CLASS Variance Checks.....	20
Heightened Monitoring .....	21
When An Operation is Issued A Placement Hold.....	21
Exceptional Foster Care .....	21
Children/Youth under 2INgage Supervision .....	21
Daily Notifications .....	22
By no later than 9:00 am .....	22
By No Later Than 5:00 pm .....	23
Significant Events or Issues .....	23
The CPS Rights of Children and Youth in Foster Care, also known as the Bill of Rights .....	23
SSCC Contracts with Non-Paid Residential Providers.....	24
New Placement and Case Management Referrals .....	25
Paid Placement Needed.....	26
Notification & Referral.....	26

Removal while child/youth is in Psychiatric Hospital .....	27
Placement of Child/Youth .....	27
Documentation .....	30
Kinship Placement Referral .....	32
Notification & Referral.....	32
Placement of Child/Youth .....	33
IMPACT Documentation .....	34
When a Youth Who Enters Substitute Care is Parenting a Child and a Placement is Needed for the Youth's Child .....	35
Request for Placement into a CBC Catchment Area .....	35
Requesting CPI/CPS Region.....	35
For Placement into a CBC Catchment (CBC Stage II) .....	35
Referrals When Placement Is Not Needed but DFPS Has Obtained Conservatorship .....	36
Notification & Referral.....	36
Placing Children Who Have Intellectual or Developmental Disabilities (IDD), Primary Medical Needs (PMN) or Complex Medical Needs .....	37
When DFPS Must Remove a Child with PMN .....	37
Emergency Placement Process.....	39
Non-Emergency Placement and Placement Change Process .....	40
Placing Children in Certain Institutions.....	41
Placement into an Intensive Psychiatric Stabilization Program (IPSP).....	41
Foster Care Assistance.....	42
Applying for Foster Care Assistance .....	42
Determining Eligibility .....	42
Annual Review of Eligibility .....	42
Obtaining Certified Birth Certificates and Birth Records Screenshots .....	43
Initial Coordination Meeting.....	43
Working with Children Who Are Sexually Aggressive, Have Sexual Behavior Problems, or Are Victims of Sexual Abuse.....	44
Subject Matter Expert Support in Providing Services To Children and Families .....	45
Developmental Disabilities Specialist (DDS) .....	46
When to contact the DDS? .....	46
Why contact the DDS? .....	46
Education Specialists.....	46
Faith Based Specialists .....	47

Fatherhood Initiative .....	47
Immigration Specialist.....	47
FINDRS Search.....	47
Nurse Consultant.....	48
Forensic Assessment Center Network (FACN).....	48
When and When Not to Use the FACN .....	48
Advocacy for Children's HealthcareNeeds .....	48
How to Request Assistance from Your DFPS Nurse Consultant.....	48
Psychiatric Hospital Workers .....	49
Statewide Parent Collaboration Group and Local Parent Support Group .....	49
Statewide Parent Collaboration Group (PCG).....	49
Local Parent Support Group .....	49
Referrals to Parent Support Groups .....	49
SSI Coordinators .....	50
Subpoena Protocol for SSCC Employees.....	50
Subpoenas for DFPS Records in Open and Closed Cases: .....	50
Subpoenas for Contractor Records .....	50
Utilizing Background Checks Unit & DFPS Special Investigators.....	50
State Office Divisions Collaboration .....	51
In-State, Out-of-State, and Out-of-Country Travel for Children in Conservatorship.....	51
Substance Use Specialist .....	53
Volunteer and Community Engagement .....	53
Access to Resource Rooms .....	53
Access to Conference/Visitation Rooms.....	53
Well-Being Specialist (WBS).....	54
CPS Liaison to Superior/Cenpatico .....	54
Child Specific Staffings .....	54
Referring Cases to the Office of the Attorney General for Paternity Testing.....	55
Daycare Services .....	55
Foster Child Daycare .....	56
Kinship Child Daycare .....	57
Waiving the Eligibility Criteria for Good Cause.....	59
General Protective Child Daycare.....	59
Family Reunification Cases .....	60

Case Documentation .....	61
Documentation and Communication .....	61
Maintaining Current Photograph of a Child .....	61
External Documentation .....	62
Primary Case Assignment .....	62
External Case File Transfer .....	62
External Case Documentation .....	62
Ensuring Safety .....	63
Abuse and Neglect Investigations on Child/ren in Conservatorship .....	63
RCCI Investigations.....	63
CPI Investigations .....	63
Child Safety Specialists .....	63
Pregnant Mothers in Open CVS Cases and Pregnant or Parenting Youth.....	64
When Children Not in DFPS Conservatorship Are in Immediate Danger .....	64
Parental Child Safety Placements in CVS Cases.....	64
Payment for Temporary Absences from Paid Placement.....	65
When a Child or Youth is Missing from DFPS Conservatorship .....	67
Missing Incident.....	67
Discharge from Placement Following Missing Event.....	67
Recovery of the Child/Youth .....	67
Notifications for Identified or Suspected Victims of Human Trafficking.....	68
DFPS Protocol for Care Coordination.....	69
Youth Recovery Meeting .....	70
Placement for Children From Other Regions That Are Recovered In An SSCC Catchment Area And SSCC Youth Recovered In Legacy Regions .....	71
Responsibility for Contact and Services across Regional Lines .....	73
Courtesy Supervision.....	73
Local Permanency Supervision .....	73
Kinship Home Assessment Requests .....	73
Requesting Services Across Regional lines from 2INgage.....	74
2INgage Requesting Services from Another SSCC Catchment or DFPS Region.....	74
Payment for Purchased Client Services/Home Assessments.....	74
Process for Transferring A Legal Case Between 2INgage and DFPS.....	75
Legal Services .....	76
Paying for Court-Related Services.....	76

Court Orders for Healthcare Related Treatment and Services .....	77
Exceptions: Court-Ordered Medical Services Not Covered by Medicaid or STAR Health.....	77
Doctor Refuses to Order Medical Services, Treatments, or Tests .....	78
Doctor Orders Medical Services, Treatments, or Tests .....	78
When Medicaid Does Not Pay .....	78
When Medicaid Does Pay.....	78
Notice Requirements for Elevating Certain Court Orders .....	79
Services to Older Youth in Care .....	79
Birth Certificates for Youth .....	79
Credit Checks for Youth.....	80
Transitional Living Services .....	80
Transition Plan Development.....	80
Preparation for Adult Living (PAL) Life Skills Assessments and Training .....	80
Coordination Required When Young Adults Are in Extended Foster Care and Return to Foster Care ..	81
Extended Foster Care .....	81
Supervised Independent Living .....	81
Return to Foster Care .....	82
National Youth in Transition Database (NYTD).....	82
NYTD Outcomes Survey .....	82
NYTD Data and Information Errors .....	82
NYTD Services .....	84
PAL Aftercare Services.....	84
Permanency Care Assistance .....	84
Steps for Permanency Care Assistance Packets .....	85
Eligibility requirements for PCA .....	85
2INgage Tasks to Complete Before Transferring PMC .....	85
2INgage Tasks to Complete After Transferring PMC .....	86
Adoption .....	86
Applying for Adoption Assistance and Finalizing Adoption.....	87
Tasks if Child Does Not Qualify for Adoption Assistance .....	89
Tasks after Adoption is Final .....	89
Issues That Cause a Delay with Adoptive Placement.....	90
Authorization of Adoption Services .....	90
Post-Adoption Services.....	90

Administrative Related .....	92
Title IV-E University Training Program .....	92
2INgage Title IV-E University Training Program for Current and Non-Employees .....	92
Applying for Title IV-E Training with 2INgage for Prospective Employees .....	92
Inventory and Equipment Agreement.....	96
Applying for Title IV-E Stipend for SSCC Employees.....	96
Records Management .....	97
2INgage Permanency Case Manager On-Call .....	98
Forms and Publications .....	98
Reporting Threats or Incidents.....	98
Child and Family Services Review.....	99
Office of Consumer Affairs (OCA) Assignments .....	100
Ombudsman for Children and Youth in Foster Care Process (FCO) .....	100
Legislative Inquiry Process .....	100
Solution- Based Communication.....	101
Solution Based Communication Process: .....	101
Situations Requiring Immediate Notification between 2INgageand DFPS .....	102
Immediate Notifications .....	103
Single Source Continuum Contractor (SSCC) Abuse or Neglect Investigations .....	103
SSCC Process on Funeral/Burial Procedures and Invoicing .....	104
Appendix A: CBC Forms.....	106
Region 2 Removal Staffing Checklist.....	106
Appendix B: CBC Flow Charts.....	106
CBC Adoption Placement & Service Authorization .....	106
Adoption Services Descriptions .....	107
PAL Life Skills Assessment and Training Pilot for Eligible Youth Served by 2INgage .....	108
Supervised Independent Living .....	109
How does the SSCC contact the DFPS SIs? AND What to expect when requesting Special Investigator assistance?.....	111
Child Specific Contract Placement is needed by 2INgage .....	113
Kinship Home Study Service Authorization Step by Step Guide For Caregivers in CBC Catchment Areas (Including ICPC Requests):.....	114
DFPS Emergency Placement Process Flow Chart .....	116
Appendix C: Medical Consenter Chart.....	117
Operation Manual Version Tracking.....	118





# Single Source Continuum Contractor: 2INgage

On May 29, 2018, DFPS awarded a Community-Based Care contract to [2INgage](#), a partnership between Texas Family Initiative LLC and New Horizons Ranch and Center Inc. After six months of readiness activities, 2INgage began serving children and youth as the Single Source Continuum Contractor (SSCC) for the [DFPS Region 2 \( Big Country and Texoma Area\)](#) on December 1, 2018.

Texas Family Initiative has national experience providing foster care, adoption, case management, placement, and family preservation services. New Horizons Ranch has strong community relationships with DFPS and community leaders and has experience in providing an array of quality services in Region 2.

This partnership has combined child welfare experience of more than 95 years, and is committed to the following core principles:

- Inform and empower network agencies to see themselves as part of this community and therefore take responsibility along with the community for those children.
- Inspire a more positive, performance driven system for families and children.
- INgage community to understand that the children entering the foster care system from their community are their children.

[Texas Family Initiative](#) brings strength through their extensive national experience providing foster care, adoption, case management, placement and family preservation services, as well as providing agency oversight to ensure accountability and quality services within a provider network. The Texas Family Initiative has experience in Texas Community-Based care and will bring their knowledge to promote industry innovation and grow resources in the communities within Region 2. TFI Family Services, Inc. (TFI) serves as the parent company to Texas Family Initiative LLC. TFI, founded in 1965, is a multi-state child welfare, behavioral health and administrative support organization with licenses in good standing in five states. TFI is a 501(c)(3) private, non-profit organization accredited by the Council on Accreditation (COA).

New Horizons has strong relationships with Region 2 DFPS staff, community leaders, and community providers extending over many years. They are recognized leaders in the provision of quality services and have been involved in the development of Community Based Care for more than a decade. Their strength and focus lie in their individualized and trauma-focused services for every child and family they serve, community engagement that maximizes investment in and support of children, and development of a robust network of child and family focused organizations.

Note: Some links in this document will only work for DFPS and 2INgage staff with access to the DFPS Intranet.

## Community-Based Care

This operations manual gives CPI, CPS and 2INgage staff a more in-depth look at the protocols for case actions in conservatorship cases that include placement and case management services provided through Community- Based Care in Region 2.

## Background

Community-Based Care is a new way of providing foster care and case management services. It's a Community-Based approach to meeting the individual and unique needs of children, youth, and families. Within a geographic catchment area, a single contractor (officially a Single Source Continuum Contractor or SSCC) is responsible for finding foster homes or other living arrangements for children in state care and providing them a full continuum of services.

DFPS began expanding the community's role to meet the challenges of serving children in foster care under Foster Care Redesign. Under Foster Care Redesign, a SSCC was responsible for:

- Developing foster care capacity.
- Building a network of providers.
- Engaging the community to help.
- Foster care placement services.
- Coordinating and delivering services to children in foster care and their families.

In 2017, the Texas Legislature directed DFPS to expand this model to include both foster care and relative or "kinship" placements and give the SSCC sole responsibility for case management - rather than sharing that responsibility with DFPS.

As Community-Based Care takes shape statewide, CPS' focus will shift to ensuring quality oversight of foster care and services for children and families. The SSCC will be responsible for case management and services that move children from foster care or kinship care into a permanent home.

## Community-Based Care Quality Indicators

1. Children and youth are safe from abuse and neglect.
2. Children and youth are placed in their home communities.
3. Children and youth are appropriately served in the least restrictive environment.
4. Children and youth have stability in their placements.
5. Connections to family and others important to the child are maintained.
6. Children and youth are placed with their siblings.
7. Services respect the child's culture.
8. Children and youth are provided opportunities, experiences, and activities similar to those available to their peers who are not in foster care.
9. Youth are fully prepared for successful adulthood.
10. Youth have opportunities to participate in decisions that affect their lives.
11. Children and youth are reunified with their biological parents when possible.
12. Children and youth are placed with relative or kinship caregivers if reunification is not possible.

Community-Based Care is intended to allow a SSCC and the community more flexibility to innovate to meet the unique needs of the children, youth, and families in each designated service area. This increased flexibility comes with greater responsibility and accountability for overall safety, permanency, and well-being outcomes.

See [Texas Family Code §264.151](#)

## Operating Policies and Rules

The protocols detailed in this operations manual are for children from Region 2 (legal county is within Region 2) placed with and/or receiving services through 2INgage as the Single Source Continuum Contractor.

DFPS Policy, Resource Guides and other supportive material linked in this operating manual may reference DFPS staff specifically. Texas statute provides authority for the Single Source Continuum Contractors (SSCC) in the State of Texas, either directly or through subcontractors, to assume the statutory duties of DFPS staff. See [Legal Basis for DFPS and Single Source Continuum Contractor Relationship](#).

CPS Handbook policies and DFPS and HHSC Texas Administrative Code rules, including HHSC Child Care Licensing Minimum Standards, apply to an SSCC unless specifically waived by DFPS. However, this manual may identify that the actions that were previously completed by DFPS are now completed by 2INgage. For example, suppose differences or conflicts in the CPS Handbook policy are present that affect a child's best interest. In that case, the two parties will reference the Solution-Based Communication (Dispute Resolution) process and determine if 2INgage needs to submit a policy waiver request. See [TAC §700.108](#).

If you have any questions about any information in this manual, please contact your supervisor or Kristie Cholewinski , Region 2 Community-Based Care Administrator at (325) 201-6397 [kristie.cholewinski@dfps.texas.gov](mailto:kristie.cholewinski@dfps.texas.gov).

For more information about Community-Based Care, visit the [DFPS Community-Based Care website](#).

# Legal Basis for CPS and Single Source Continuum Contractor Relationship

For information regarding the legal basis for Child Protective Services including the governing State and Federal Laws see CPS Policy 1200 Legal Foundation for Child Protective Investigations and Child Protective Services.

## Legal Basis for Single Source Continuum Contractor to Act on Behalf Of CPS

Texas statute provides authority for the Single Source Continuum Contractors (SSCC) in the State of Texas either directly or through subcontractors, to assume the statutory duties of the Texas Department of Family and Protective Services (DFPS) in connection with the delivery of foster care services, relative and kinship caregiver services, and case management services in the SSCC's defined catchment area.

In accordance with Texas Family Code §264.151, the provision of case management services to a child for whom the department has been appointed Temporary Managing Conservator or Permanent Managing Conservator or to the child's family, a young adult in extended foster care, a relative or kinship caregiver, or a child who has been placed in the catchment area through Interstate Compact on the Placement of Children, and includes, but is not limited to:

1. Caseworker visits with the child, family and caregivers;
2. Convening and conducting permanency planning meetings;
3. Development and revision of child and family plans of service, including a permanency plan and goals for a child or young adult in care;
4. Coordination and monitoring of services required by the child & the child's family;
5. Assumption of court-related duties regarding the child; and
6. Any other function or service that the department determines necessary to allow a Single Source Continuum Contractor to assume responsibility for case management.

## History

In 2017, the 85th Texas Legislature through Senate Bill 11 established the Community-Based Care (CBC) Model for delivery of the state's child welfare services. Under the CBC Model, DFPS is required to purchase case management and substitute care services from the SSCC for children, youth and young adults who are in the department's conservatorship or who are receiving services through the extended foster care program.

Implementation of the CBC model transitions the Texas child welfare system from a statewide, "one size fits all" approach, to a community-based model designed to meet the individual and unique needs of children, youth and families in Texas at the local level.

As of September 2024, DFPS has implemented Community Based Care (CBC) in 7 catchment areas of the state: catchment areas 1 (Lubbock/Amarillo), 2 (Abilene/Wichita Falls), 3E Metroplex East, 3W ( Metroplex West), 4 ( Piney Woods comprised of 23 counties), 5 ( Deep East Community comprised of 15 counties) and 8b (Region 8 counties surrounding Bexar county). The latest version of the statewide Implementation Update can be found on the [Community-Based Care](#) public site under Implementation Plan.

## Authority

Under Texas statute, the Legislature required DFPS to contract with community-based nonprofit and local governmental entities to provide child welfare services. These statutes provide authority for the community-based entities, known as the SSCC, to either directly or through subcontractors, assume the statutory duties of

the department in connection with the delivery of foster care services and services for relative and kinship caregivers in the SSCCs defined catchment area. Delivery of foster care services and services to relative and kinship caregivers can include but is not limited to:

- A SSCC staff member's direct contact with a child or youth in DFPS Conservatorship who they are serving under the SSCC continuum of care;
- A SSCC staff member's ability to visit privately with a child or youth in DFPS Conservatorship at schools, foster or kinship homes or any other meeting site;
- Entities providing confidential information to a SSCC staff member upon request about a child or youth in DFPS Conservatorship who is served under the SSCC continuum of care.

Under Texas statute, an SSCC in a contract with DFPS will, at a minimum:

1. Assume the statutory duties of DFPS in connection with the delivery of foster care services and services for relative and kinship caregivers in a defined catchment area.
2. Provide or protect records as outlined in the Open Records Act found in Texas Government Code Chapter 552.

When acting as a representative of DFPS, be afforded protection of attorney-client privilege in communications between the SSCC's employee, agent or representative and a prosecuting attorney or other attorney representing DFPS.

Under Texas statute, DFPS will, at a minimum:

1. Contract with community-based nonprofit and local governmental entities that have the ability to provide child welfare services.
2. Develop and maintain a plan for implementing Community-Based Care.
3. Develop a formal review process to assess the ability of a single source continuum contractor to satisfy the responsibilities and administrative requirements of delivery foster care services and services for relative and kinship caregivers.
4. Expand community-based care.
5. Review contractor's performance.
6. Provide legal representation in an action under the Texas Family Code.

Texas statute found in the Texas Family Code provides additional details regarding the requirements of the SSCC and DFPS.

In summary, the SSCCs, under contract with DFPS, assume the statutory duties of DFPS in connection with the delivery of child welfare services in a defined catchment area. Vendors and other organizations should treat the SSCCs as an agent of DFPS as it relates to the child welfare services being delivered by the SSCCs.

# Placement and Family Service Referrals

Region 2 INV/FBSS staff will work directly with 2INgage upon determining that a child is entering DFPS conservatorship. This section outlines protocols for referrals for new paid placements, kinship placements and other non-paid placement settings.

INV/FBSS staff must follow CPS Handbook policy related to the assessment, consideration, and selection of the least restrictive placement for every child's initial placement in substitute care. For more information, see CPS Handbook policies:

- [4114 Required Factors to Consider When Evaluating a Possible Placement](#)
- [4114.4 Preference for the Least Restrictive Setting](#)

2INgage is responsible for assessing the service level needs of children (policy [4410](#) Service Level Determinations and Reauthorizations) in conservatorship and providing a continuum of care and services to each child. CPS Handbook policies and other items related to requesting a service level for a child are, therefore, waived. See TAC [§700.108](#) for more information.

## Placement of Children When CVS is Not Obtained/Temporary Placement is Needed

Under special situations, a child or youth may need a temporary, paid foster care placement. A child or youth's legal region may not be from the Region 2 catchment area or DFPS Conservatorship has not been obtained. If this occurs, CPI will refer the child or youth needing paid foster care placement to the SSCC per current protocols outlined in [New Referrals for Placement](#).

The SSCC will then secure temporary, paid foster care placement for the child or youth with the following considerations:

- If the child or youth has emergency medical needs, then the CPI will ensure written consent is received from the child or youth's parent/managing conservator, as needed;
- If the child or youth is hospitalized, CPI will work with STAR Health (Superior) to cover the expenses related to the days spent in the hospital.
  - If a child or youth needs a hospital sitter, CPI will request and pay for this service.
  - If a foster parent needs to be trained or needs time to bond with the child or youth while the child or youth is in the hospital, CPI will notify SSCC and SSCC will determine a proper course of action.

The SSCC will request payment for placement through current regional processes established with local child welfare boards or, if applicable, the state child welfare department that has legal authority over the child or youth. If payment is denied by a local child welfare board or state child welfare department, then the SSCC will request a Manual Payment (form 4116) from CPS to pay the provider directly for the days the child or youth was in paid placement.

**Note:** Unless DFPS has custody or in the process of obtaining custody, CPI maintains possession of the child until a placement is located by the SSCC and will be responsible for all related care activities, including transport. The 4- and 7-hour CBC contract requirements do not apply for youth in this section, as this is courtesy assistance from the SSCC and the child/youth is not under the SSCC continuum of care.

## General Requirements for all SSCC Placements

Regardless of the type of placement, INV/FBSS workers must staff the child's case and specific needs with their supervisor and Program Director and obtain approval prior to requesting any type of substitute care placement and case management services from 2INgage.

- In situations where the removal worker has identified that a child *may* require substitute care placement, the Program Director (PD) may direct the INV/FBSS worker to provide 2INgage advance notification of a child's need for possible placement.
- The INV/FBSS worker will notify 2INgage by email or phone within 1 hour of the initial referral /call if it is determined that placement is not needed.

## Child Sexual Aggression Designation Related to Removals and Placement

2INgage's Vice President of Permanency is the designated individual responsible for determining if a child or youth's behavior meets the definition of being sexually aggressive and has specific protocols and definitions that guide in that decision. If a child or youth is determined to have sexually aggressive behavior, 2INgage's

Vice President of Permanency must document the behavior in the child or youth's case record and in the Sexual Aggression tab in IMPACT.

If DFPS staff have a child/youth entering DFPS conservatorship from a Region 2 county who needs to be assessed for sexually aggressive behavior, DFPS must:

- Contact one of the 2INgage Vice Presidents of Permanency, [Jack Sledge](#), [ksledge@2ingage.org](mailto:ksledge@2ingage.org) 940-232-6223 or Stacy Lee, [slee@2ingage.org](mailto:slee@2ingage.org), 325-203-6997 .
- 2INgage Vice President of Permanency is responsible for the CSA designation in IMPACT for any child or youth legally from Region 2.
- As soon as the removal worker is made aware of possible sexual aggression, they will alert their chain of command and the removal Program Director will email 2INgage Vice President of Permanency to set up a child sexual aggression staffing.
- 2INgage Vice President of Permanency will schedule the staffing within 24 hours of notification. Participants include:
  - DFPS Removal Worker (required)
  - DFPS Supervisor (required)
  - DFPS Program Director (required)
  - 2INgage Permanency Case Manager (required)
  - 2INgage Permanency Supervisor
  - 2INgage Director of Permanency.
- The removal worker will be prepared to share all known information required for the staffing.
- 2INgage Vice President of Permanency will be responsible for documenting the staffing in IMPACT and, if determined, adding the designation in IMPACT.

For additional information regarding Child Sexual Aggression please refer to CPS Policy [6419 Working with Children Who Are Sexually Aggressive, Have Sexual Behavior Problems, or Are Victims of Sexual Abuse](#) and the [Sexual Incident History Resource Guide](#) .

### If the designation is determined at the time of removal

- And the child or youth **has not** been placed, DFPS worker updates the abbreviated version of the Application for Placement (form 2087ex) thoroughly before submission to 2INgage for placement.
- If the child or youth **has already** been placed, and the placement is not aware of the child or youth's behavior, the DFPS worker **IMMEDIATELY** notifies the 2INgage Permanency Case Manager and the placement about the child or youth's behavior and documents the notification in IMPACT.



### **If the designation is determined after the child or youth is in conservatorship**

- And the child or youth **is pending** a new placement, 2INgage staff launches a new application for placement. The new application for placement will autofill with the information from the sexual aggression page in IMPACT.
- And the child or youth **is currently** in placement, the 2INgage Permanency Case Manager updates Child Plan of Service (CPOS) for the child or youth who was determined to have sexually aggressive behaviors and the child or youth who was the victim of child sexual aggression to include services and supports.

Within 24 hours of the child or youth being identified as being sexually aggressive, 2INgage's Vice President of Permanency will send an email to the 2INgage Director of Permanency asking that they confirm that the Permanency Case Manager has updated the application for placement, updated the Child Plan of Service, and notified the placement and Provider Child Case Manager by providing the 2INgage Subsequent Placement Change Form and Attachment A. form.

The Director of Permanency will have 24 hours to respond to the Vice President of Permanency confirming the above activities required of the Permanency Case Manager have been completed.

## **Child Sexual Aggression, Sexual Victimization, Sexual Behavior Notification**

### **Initial Placements**

- INV/FBSS Worker will complete DFPS Placement Summary Form 2279
- INV/FBSS Worker will complete the question under the sexual victimization tab in IMPACT and enter any episodes if marked yes.
- If sexual aggressive behavior is identified, DFPS will follow the child sexual aggression designation process above.
- If applicable, DFPS will complete the trafficking information in IMPACT prior to printing the Child Sexual History Attachment A form.
- DFPS will print the Child Sexual History Attachment A form. DFPS will be responsible for discussing information in the Attachment A, the Placement Summary Form 2279, and Certification of Receipt of Child Sexual Abuse or Sexual Aggression Information Form 2279b (when applicable) with the caregiver at the time of placement.

If INV/FBSS Worker **IS** transporting the child to the initial placement, DFPS will:

- Discuss the information in DFPS Placement Summary [Form 2279](#) and the Child Sexual History Attachment A with the receiving caregiver.
- Obtain signatures from the receiving caregiver
- Provide copy to caregiver
- When a child with a history of sexual victimization or behaviors of sexual aggression is under the care of an alternate or temporary caregiver, form [2279b](#) will be signed.
- Upload DFPS Placement Summary [Form 2279](#) and Child Sexual History Attachment A into OneCase in IMPACT.
- If the child/ youth is placed in a GRO placement setting;
  - Attachment A must be uploaded to the Case Summary Page under Digital Storage in IMPACT.
  - After uploading, Attachment A is sent electronically to the GRO placement via IMPACT
  - GRO staff signatures must still be obtained on paper
  - This new workflow replaces Form 2279b for GRO direct caregivers' signature only, **EXCEPT** when a child is placed in a child specific contract at a GRO. If a child is placed in a child specific contract, Form 2279b should still be used.



If INV/FBSS Worker **IS NOT** transporting the child to the initial placement,

- INV/FBSS Worker will provide 2INGage with a printed copy of the DFPS Placement Summary Form 2279 and Child Sexual History Attachment A.
- 2INGage, or their designee, will be responsible for discussing information in the DFPS Placement Summary Form 2279 and Child Sexual History Attachment A with the caregiver at the time of placement.
- Obtain signatures from the receiving caregiver
- Provide copy to caregiver
- When a child with a history of sexual victimization or behaviors of sexual aggression is under the care of an alternate or temporary caregiver, form [2279b](#) will be signed.
- 2INGage will upload signed DFPS Placement Summary Form 2279 with Child Sexual History Attachment A into OneCase in IMPACT.
- If the child/ youth is placed in a GRO placement setting;
  - The Attachment A must be uploaded to the Case Summary Page under Digital Storage in IMPACT.
  - After uploading, Attachment A is sent electronically to the GRO placement via IMPACT
  - GRO staff signatures must still be obtained on paper
  - This new workflow replaces Form 2279b for GRO direct caregivers' signature only, **EXCEPT** when a child is placed in a child specific contract at a GRO. If a child is placed in a child specific contract, Form 2279b should still be used.

## Subsequent Placements

- 2INGage will update all information under the person detail page tabs prior to the placement change.
- 2INGage (or designee) will be responsible for discussing information in form 2279 Placement Summary and Child Sexual History Attachment A with the caregiver at the time of placement.
- Obtain the signature of the receiving caregiver on form 2279 Placement Summary and the Child Sexual History Attachment A Form.
- When a child with a history of sexual victimization or behaviors of sexual aggression is under the care of an alternate or temporary caregiver, form [2279b](#) will be signed.
- Upload a signed copy of 2279 Placement Summary with Child Sexual History A into OneCase in IMPACT.
- If the child/ youth is placed in a GRO placement setting;
  - The Attachment A must be uploaded to the Case Summary Page under Digital Storage in IMPACT.
  - After uploading, Attachment A is sent electronically to the GRO placement via IMPACT
  - GRO staff signatures must still be obtained on paper
  - This new workflow replaces Form 2279b for GRO direct caregivers' signature only, **EXCEPT** when a child is placed in a child specific contract at a GRO. If a child is placed in a child specific contract, Form 2279b should still be used.

## Signature Requirements for Child Sexual Aggression, Sexual Victimization, Sexual Behavior Notification

DFPS is required by federal court order to provide all who care for children in the conservatorship of DFPS with information regarding a child's history of sexual victimization and sexual aggression. At initial and

subsequent placements of a child in DFPS conservatorship in any setting, staff must review the information contained in the placement summary form and the Child Sexual History Report Attachment A, obtain signatures, and provide a copy of the documents in accordance with the guidance in this chart.

[4000 Placing Children in DFPS Conservatorship](#)

Type of Setting	Who must review and sign the 2279 and Attachment A	Additional Guidance
Unverified Kinship Home	All adults living in the home who have unsupervised access to the child.	If anyone is not present at the time that the information is presented, DFPS has 3 business days to review the information and obtain signatures of the missing individuals. This may be done electronically.
Foster Home	All foster parents	If all foster parents are not present at placement, DFPS has 3 business days to review the information and obtain signatures of the missing individuals. This may be done electronically.
Unauthorized Home	The caseworker makes every effort to have the unauthorized caregiver sign the forms.	If the caregiver refuses to sign the form, the caseworker documents the refusal to sign on the forms.
General Residential Operation (includes Emergency Shelters and any licensed facility that is not a foster family home)	Administrator Intake staff Case Manager	Depending on the size of the operations, some of these roles may be held by the same individual. In those instances, notate that on the form.  If anyone who is required to review and sign the documents is not present, DFPS has 3 business days to review the information and obtain signatures of the missing individuals. This can be done electronically.
Facility Regulated by Another State Agency and there is no intent for the child to return to the placement, This includes Juvenile Detention Settings, Psychiatric Hospitals, State Supported Living Center, and Medical Hospitals If a child is placed in one of these facilities and there is intent for the child to return to the placement, see <a href="#">4133 Temporary Absence from Placement</a>	Psychiatric or Medical Hospitals- Hospital care coordinator or similar staff.  Juvenile Detention Centers or other facility settings: admission staff member or person responsible for oversight of the child.	Caseworkers must review the information with the staff who is admitting the child and make efforts to have them sign the documents. If they refuse to sign, document who the information was provided to, their title, date, and indicate their refusal to sign. If the caregiver admits the child, staff must review the information and obtain

Type of Setting	Who must review and sign the 2279 and Attachment A	Additional Guidance
		signatures upon notification of the admission.

**Note:** there are limited signature lines on the Attachment A, additional signatures can be captured anywhere on the document along with their printed name, title, and date.

When a child with a history of sexual victimization or behaviors of sexual aggression is under the care of an alternate or temporary caregiver, form [2279b](#) will be signed.

Form 2279b will also be signed **if** a child is placed in a GRO setting **with** a child specific contract.

For further guidance on caregiver notification of sexual abuse history, review the appropriate policy:

- [4121.2 Prepare the Current and New Caregivers for the Move](#)
- [4121.3 Complete the Placement Summary Form](#)
- [4133 Provide and Discuss the Placement Summary \(Form 2279\)](#)
- [4152.2 Meeting the Needs of a Child or Youth without Placement](#)
- [4231.1 Notifying a Facility Regulated by Another State Agency of a Child's Sexual Victimization and Sexual Aggression History](#)
- [6419 Working with Children Who Are Sexually Aggressive, Have Sexual Behavior Problems, or Are Victims of Sexual Abuse.](#)

## Evaluating a Possible Placement

The safety of the child or youth is the paramount consideration in any placement selection. When evaluating potential placements, the 2INgage/Designee must consider substitute caregiver's history of abuse and neglect allegations. For foster homes, this includes history of abuse and neglect allegations while verified with previous child placing agencies, if applicable; and substitute caregiver's licensing variances

and Issues to Consider in Placement Decisions of the [Placement Process Resource Guide](#) for additional guidelines.

## IMPACT and CLASS History Checks

The Placement Coordinator must complete an investigation history check of all potential placements using CLASS to consider the placement's compliance history with HHSC's Child Care Regulation (CCR). The 2INgage Placement Coordinator also checks IMPACT for any pertinent abuse or neglect history (including prior Child Protective Services abuse or neglect history, Adult Protective Services abuse or neglect history, Provider Investigations abuse or neglect history and Child Care Investigations abuse or neglect history).

The 2INgage Placement Coordinator must review the results of the history checks and confer with the caseworker or supervisor if the history checks return results such as:

- Pending Child Care Investigations (CCI) or CCR investigations. Investigations that were closed as reason to believe, validated, confirmed or unable to determine, or any patterns in the investigation history that cause concern.
- History of CCR violations.

If HHSC Child Care Regulation (CCR) places a general residential operation (GRO), residential treatment center (RTC), or emergency shelter on probation, 2INGage must not place a child or youth in that GRO, RTC or CPA unless the associate commissioner or deputy associate commissioner of DFPS approves the placement, or a court orders a child or youth placed there (See [4151 Court-Ordered Placements in Unapproved Facilities](#)).

2INGage will not place a child or youth in a foster home or adoptive home with more than six children, unless there is an approved [24-hour awake supervision plan](#) and the 2INGage Permanency Director approves the placement in advance.

If a Child Placing Agency (CPA) places one of its foster home or foster group home's verification on inactive status, 2INGage must not place a child or youth in that foster home or foster group home.

2INGage must not place a child or youth in an unrelated foster home when a caregiver in the home has a confirmed finding of abuse, neglect or exploitation from an investigation. The RTB indicator box will be checked on the Resource Identification information page in IMPACT. This will indicate whether a caregiver associated with an unrelated foster home is a confirmed perpetrator of Abuse/Neglect/Exploitation. If placement entry is attempted in IMPACT, the caseworker will receive an error message and the placement will not be completed. State Office Placement Division will need to approve any child-specific exceptions for placements in these homes prior to placement. All requests for exceptions, and questions, should be sent to [DFPSDisallowances@dfps.texas.gov](mailto:DFPSDisallowances@dfps.texas.gov).

For additional information please see [Placement Process Resource Guide](#).

For additional information see DFPS Rules 40, [TAC §700.1311\(c\)](#)

See also: [1800 Records Checks](#), and [4211.2 Placement Team Searches for Placement Options](#).

## **CLASS Variance Checks**

The 2INGage/Designee must review all licensing variances, including variances pertaining to caregiver ratio, supervision, and training, when determining if the placement can meet the child's individual needs. The 2INGage/Designee must review and confer with the Permanency Case Manager or Supervisor if the variance checks return results that may impact the placement's ability to meet the child's individual needs.

## Heightened Monitoring

### [Remedial Order 20-Heightened Monitoring](#)

SSCC will follow steps outlined in policy [4211.6 Placements into Operations on Heightened Monitoring](#) (HM) when:

- A child is already placed in a child placing agency (CPA), or a general residential operation (GRO), including a residential treatment center (RTC), and the operation is placed on heightened monitoring, **OR**
- For prospective placements, if a GRO, RTC, or CPA is on heightened monitoring at the time of the placement search.

**If the GRO, RTC or Emergency Shelter is also on probation (in addition to heightened monitoring), the approval of the associate commissioner or deputy associate commissioner of CPS is also required before placement. This request should be submitted at the same time.**

## When An Operation is Issued A Placement Hold

A placement hold on an operation is issued by the CPS Director of Conservatorship Services or CPS Director of Heightened Monitoring. The CPS Director of Conservatorship Services will notify the SSCC within 24 hours when a placement hold is issued. Once the SSCC receives notification, they must notify their placement staff immediately or within 24 hours.

**If an operation is issued a placement hold, then no children may be placed into that operation.**

## Exceptional Foster Care

The Exceptional Care Rate is used to secure placement for children and youth in the designated Catchment area with exceptional needs that cannot be met appropriately through use of the blended foster care rate. The SSCC cannot charge DFPS for both the blended rate and the exceptional care rate for the same child on the same day or use the exceptional care rate for SIL Youth under any circumstances.

## Children/Youth under 2INgage Supervision

Source:

[Texas Family Code §264.107\(g\)](#)

Related Resources and Policy:

[CPS Handbook §4152.1 Plans for a Child or Youth When Placement Is Unavailable](#)

[CPS Handbook §4152.2 Meeting the Needs of a Child or Youth without Placement](#)

*Note: 2INgage Supervision or the use of the offices or hotels are not placements and should not be considered a placement. It is not in the best interest of children to be in DFPS/2INgage Supervision situations. DFPS and 2INgage will exhaust efforts to find the best and most appropriate placement that meets the children's best interests.*

All children that enter DFPS and/or SSCC supervision must be reported as required by policy. This includes children that are at an approved DFPS/SSCC supervision location. [Sec. 264.1071. OFFICE STAYS PROHIBITED](#). The department may not allow a child to stay overnight in a department office. 2INgage must

establish policies/procedures for safely caring for children/youth and meeting their needs while a placement is being located. Policies/procedures must comply with CPS Handbook [4152.2 Meeting the Needs of a Child or Youth without Placement](#) and all of its sub-items.

## Daily Notifications

### By no later than 9:00 am

2INgage will report the status of children under SSCC supervision from the prior day to DFPS via email to the DFPS Placement team at [cwop@dfps.texas.gov](mailto:cwop@dfps.texas.gov), copying the CBCA and CAM. Please title the e-mail "2INgage Supervision for [DATE]." Date is defined by 12:00 am-11:59 pm of previous day.

### If No children under SSCC Supervision

If there were no children under SSCC Supervision, 2INgage will provide email notification to DFPS that there were NOT any children in SSCC Supervision.

### If Children under SSCC Supervision

If there were children under SSCC Supervision, 2INgage will include the following items in the 9:00 am email notification:

- A summary detailing how many children were in SSCC Supervision and status in the body of the email.
- Attached *SSCC Supervision Daily Log* template with information on all children supervised by 2INgage (for date as defined above).
  - The naming convention for the log is "2INgage Supervision Log for [DATE]".
  - The log is provided daily until a placement is found. Logs completed for Friday-Sunday nights are submitted Mondays by 9:00 am.
  - Individual shift notes for each child that was under SSCC Supervision

### Individual shift notes

- If a child enters DFPS/SSCC Supervision, regardless of the length of time, a shift note is required and must fully document the child's location and activities.
  - *Example, if Jane Doe enters DFPS/SSCC Supervision on Sunday July 7<sup>th</sup> at 2:00 am and the placement is found July 7<sup>th</sup> at 9:30 am, a shift note must be provided for the time she entered supervision until she leaves for placement. The shift note must document events from 2:00 am to 9:30 am and should clearly state the time Jane entered the DFPS/SSCC Supervision and the time she left DFPS/SSCC Supervision.*
- Staff must fill out one shift note, per child, per 24-hour day and all staff providing supervision should document their first and last name on their individual shift.
  - *Note: A 24-hour day is defined as 12:00 am to 11:59 pm*
- Any shifts that cross the midnight threshold must be documented on separate days.
  - *Example, if you work a CWOP shift from 10:00pm to 4:00 am beginning Sunday July 7<sup>th</sup>, you should document activities from 10:00 pm to 11:59 pm on the shift note for July 7<sup>th</sup>. The remainder of your shift would be documented on July 8<sup>th</sup> from 12:00 am to 4:00 am.*
- Shift notes must be emailed to [fclcompliance@dfps.texas.gov](mailto:fclcompliance@dfps.texas.gov) by 10:00am the next business day
- Shift notes for Fridays, Saturdays, and Sundays must be emailed by 10:00 am the next business day, which is typically Monday immediately following the weekend.

- Shift notes must be fully reviewed and checked for all required information prior to the upload. It is the responsibility of the caseworker to fill out the form accordingly.
- Each day's shift notes must include beginning, middle and end. Please document any instances in which a child leaves the CWOP location. This includes, but is not limited to, when a child goes to school, a doctor's appointment, or leaves without permission.
  - Notes are not required while the child is not at the CWOP location; however, the notes for the day should specify the time the child left, and re-entered the CWOP location, if applicable.
- If the child is reported to the CWOP mailbox, shift notes must be uploaded for that child.
- Staff should follow the guidance and the requirements from within their respective department/program for when a child should be reported to the CWOP mailbox.

## **By No Later Than 5:00 pm**

The SSCC will send an email to the CAM, copying the CBCA, detailing all of efforts made to secure placement for any child remaining in SSCC Supervision.

*Note: Per an allowance of 2INGage to deviate from CPS Handbook §4152.1 Plans for a Child or Youth When Placement Is Unavailable, if a child or youth in DFPS conservatorship does not have a placement, the child or youth can be supervised by a qualified 2INGage staff. The request will be granted to all 2INGage employees as long as: (1) 2INGage employees are in charge of the children, (2) those employees have appropriate background checks (both of which are required by the statute), and (3) have received all the required training.*

## **Significant Events or Issues**

SSCC is to follow policy [4152.2 Meeting the Needs of a Child or Youth without Placement](#) and the Child without Placement Procedures guide provided by program.

If a significant event or issue arises while supervising a child or youth, staff members and caregivers must notify their supervisor immediately. All significant events and serious incidents must be immediately escalated up the chain of command to the regional director, using the email subject line *CWOP Incident*.

## **The CPS Rights of Children and Youth in Foster Care, also known as the Bill of Rights**

- The CPS Rights of Children and Youth in Foster Care, also known as the Bill of Rights, is an important document that outlines the rights children and youth have when they are placed in foster care. It is required by federal law, [Texas law](#), and policy (CPS Handbook [6420](#)).
- Every time it is reviewed with the child or youth, it must be signed by the child or youth, the caseworker, and the caregiver.

### **Initial Placement-INV/FBSS Caseworker is responsible for:**

- Reviewing the Bill of Rights with the child or youth within 72 hours of the child or youth entering foster care (i.e. at initial placement following the child's removal).
- Review orally in the child's primary language, if possible. There are no exceptions for age or disability.
- Provide accommodations where needed, such as translators or sign language interpreters.
- If a child cannot sign the Bill of Rights (such as infants, for example), this must be noted on the form by the caseworker. The review must still occur with the caregiver and a signed copy must still be uploaded into OneCase and included in the physical case file.
- The Bill of Rights contains language and words that will not necessarily be understood by all children and youth. Some notable examples from the Bill of Rights are:



- 13. “Participate in... unsupervised childhood and extracurricular activities.”
- 18. “Have my personal belongings transported in luggage...”
- 21. “Healthy foods in healthy portions for my age and activity level.”
- 27. “Be informed of emergency behavioral intervention policies in writing...”
- 46. “Make calls, reports, or complaints” to
  - The HHSC Ombudsman for Children and Youth currently in Foster Care at 1-844-286-0769.
  - The DFPS Office of Consumer Affairs at 1-800-720-7777.
- The caseworker should check for understanding and explain anything the child or youth does not understand in a developmentally appropriate way.
- The review of the Bill of Rights can be done via virtual meeting, in-person/face-to-face, over the phone, or an app such as FaceTime (available on DFPS-issued iPhones).

### **Subsequent Placements and CPOS-2INgage Permanency Case Manager is responsible for:**

- Reviewing the Bill of Rights with the child or youth within 72 hours of the child or youth changing placements.
- Every time the Child’s Plan of Service (CPOS) is reviewed, including the first time the CPOS is developed. The Bill of Rights is included with the CPOS when the CPOS is generated from the Forms drop-down in IMPACT 2.0.
- When the Bill of Rights is reviewed as part of the CPOS, the signed CPOS along with the accompanying Bill of Rights must be uploaded into OneCase as one document in the **Child Service Plans** tab in OneCase. The stand-alone Form 2530 must be uploaded in the **Child Placement Records** tab in OneCase.
- The 2INgage Permanency Case Manager must review the Bill of Rights orally and in the child’s primary language, if possible. There are no exceptions for age or disability.
- Case Managers will need to provide accommodations where needed, such as translators or sign language interpreters. If a child cannot sign the Bill of Rights (such as infants, for example), this must be noted on the form by the caseworker. The review must still occur with the caregiver and a signed copy must still be uploaded into OneCase and included in the physical case file.
- The Bill of Rights contains language and words that will not necessarily be understood by all children and youth. Some notable examples from the Bill of Rights are:
  - 13. “Participate in... unsupervised childhood and extracurricular activities.”
  - 18. Have my personal belongings transported in luggage...”
  - 21. “Healthy foods in healthy portions for my age and activity level.”
  - 27. “Be informed of emergency behavioral intervention policies in writing...”
  - 46. “Make calls, reports, or complaints” to
    - The HHSC Ombudsman for Children and Youth currently in Foster Care at 1-844-286-0769.
    - The DFPS Office of Consumer Affairs at 1-800-720-7777.
- The 2INgage Permanency Case Manager should check for understanding and explain anything the child or youth does not understand in a developmentally appropriate way.
- The review of the Bill of Rights can be done via virtual meeting, in-person/face-to-face, over the phone, or an app such as FaceTime (available on DFPS-issued iPhones).

[Rights of Children and Youth in Foster Care- Form 2530](#)

CPS Handbook Policy [6420 Rights of Children and Youth in Foster Care](#)

### **SSCC Contracts with Non-Paid Residential Providers**

Placements into no-pay residential providers require unique placement entry documentation and may impact eligibility for the blended rate or may result in additional requirements regarding how the blended rate is used.

#### **Foster Care Placement:**

If the subcontract between the SSCC and a residential foster care provider is no-pay, the placement entry will continue to be under the SSCC network and the SSCC must arrange for the minimum pass thru amount for



foster care to be placed in a savings account for the child or youth. The savings account for the child/youth must be sent to the family once the adoption is consummated. The remainder of the blended rate is available for the SSCC to re-invest in their network.

### **IMPACT Documentation**

- A child referral to the SSCC should be added.
- On the placement page, FPS Contracted Placement type should be selected.
- The appropriate resource is selected.
- An example would be a child that is placed with Gladney Center for Adoption (which is a no-pay placement resource for the SSCC) as a foster placement until the adoptive placement can be completed.

### **General Residential Placement (GRO):**

If the contract between the SSCC and a residential GRO provider is no-pay, the placement entry will not be under the SSCC network and is not eligible for the blended rate.

### **IMPACT Documentation**

- A child referral to the SSCC should be added.
- On the placement page, Non-Paid Placement type should be selected.
- The appropriate resource is selected.
- Please note the contract agreement between the SSCC and a GRO may differ from the contract agreement between DFPS and a GRO. DFPS may have a no-pay contract with a GRO and the SSCC may have a paid contract with the same GRO.

## **New Placement and Case Management Referrals**

Source:

[Texas Family Code §262.115](#)

[Texas Family Code §264.107](#)

Related Resource and Policy:

[CPS Handbook §6151.3 Notification Requirements and Schedule](#)

[CPS Handbook §4113.5 Consult the Attorney Ad Litem, Guardian Ad Litem, and CASA Representative](#)

[CPS Handbook §4211.6 Placements into Operations on Heightened Monitoring \(HM\)](#)

[CPS Handbook §4142 Enter the Placement Change Information in IMPACT](#)

[Primary Medical Needs \(PMN\) Resource Guide](#)

[Child Placement Forms page](#)

[CBC 2085 series forms](#)

[Form 2625 Child Caregiver Resource](#)

[DFPS IMPACT Functionality Guide](#)

[CPS Handbook §11210 Meeting the Requirements for Medical and Dental Services 3 in 30 Resource Guide](#)

[Sexual Incident History Resource Guide](#)

[Appendix B: Emergency Placement Process Flow Charts](#)

[Appendix C: Medical Consenter Chart](#)

[T3C System Blueprint](#)

[Texas Child-Centered Care \(T3C\) System and Placement Resource Guide](#)

After INV/FBSS determines, with Supervisor and Program Director approval, that the child requires placement, the worker must determine if the child needs placement in a [Kinship Placement](#), [Paid Placement](#) or other Non-Paid Placement. Once initial placements are made, 2INgage takes responsibility for all subsequent placements.

## **Paid Placement Needed**

This paid placement process is used when INV/FBSS worker makes a referral to 2INgage for a child or youth who is in **immediate** need for paid foster care placement and case management services and is not currently served by 2INgage. This process will be used for all emergency removals.

## **Notification & Referral**

INV/FBSS Worker will contact 2INgage Care Management at (877) 254-6135 and follow-up by email at [CMD@2INgage.org](mailto:CMD@2INgage.org) using Subject line “Emergency Placement Referral – Last name of oldest child being referred” and will:

- Provide their contact information
- Provide back-up worker’s contact information (i.e. supervisor)
- Request name of 2INgage Care Management Department Placement Specialist to be assigned as **primary** on the FSU and SUB stage in IMPACT
- Provide 2INgage initial information (can be verbal)
- Open the FSU and SUB stages in IMPACT
- Create 2INgage Child Referral (SUB Stage) and Family Services Referral in IMPACT, assigning 2INgage worker identified as **primary** on the FSU and SUB stage in IMPACT and INV/FBSS secondary on stages in IMPACT.
- Ensure all persons identified as a principle in the case are added to the family referral to ensure the 71 series Purchased Client Services authorizations are generated.
- If sexual aggression is identified, follow the child sexual aggression designation process above.
- If applicable, complete the trafficking information in IMPACT prior to completing the DFPS Placement Summary [Form 2279](#) and printing the Child Sexual History Attachment A Form.
- Complete the child’s placement information in IMPACT by creating either:
  - Application for Placement of Children in Residential Care **or**
  - Alternative Application for Placement of Children in Residential Care **and**
  - Child Sexual History Attachment A for **all** initial placements
- Provide notification regarding if the child/youth requires a 3-day medical exam as well as the criteria that is met to require the exam (this will also be included in the form 2087ex in the physical health section).
- Based on the child's needs, notify relevant regional CPS Subject Matter Experts (e.g. Nurse, Developmental Disability Specialist, Well-Being Specialist, Education Specialist, etc.). For additional guidance, see [Placing Children Who Have Intellectual and Developmental Disabilities or Primary Medical Needs.](#)
- If a child or youth is in the 2INgage network and a referral has been created, the “rescind” referral option should not be used if TMC is being requested. If the only option is to rescind a referral, a ticket will need to be called in requesting the option to end the referral be added.

**\*Based on the child's needs, the INV/FBSS worker will notify the Developmental Disability Specialist prior to the child's removal.**

\*Verbal 2INgage placement referral must be followed up by documented 2INgage referral in IMPACT within 1 hour and email notification to 2INgage once the 2INgage referral is complete in IMPACT.

\*Form 2087ex must be complete in IMPACT and reviewed by the INV/FBSS Supervisor within **1 hour** of referral.

\*The acceptance of the official referral begins once DFPS has:

- Created the Child Referral in IMPACT (assigning 2INGage as primary and DFPS as secondary on Sub stage)
- Created the Family Referral in IMPACT (assigning 2INGage as primary and DFPS as secondary on FSU stage). Ensure all principles identified in the case are added to the family referral to ensure the 71 series Purchased Client Services authorizations are generated.
- Submitted an approved 2087ex to 2INGage (approved by 2INGage and DFPS supervisor) via IMPACT
  - Be sure to include in the physical health section whether the child/youth requires a 3-day medical exam as well as the criteria met for the exam.
- Provide the T3C recommended service package based on the DFPS worker's professional judgment.
  - The recommendation will be included in the email notification to 2INGage once the 2INGage referral is complete in IMPACT.
- Provide any other requested placement information that may not be on the 2087ex or Form A in IMPACT via email to 2INGage (cc: DFPS Supervisor) is needed to begin the placement search in ECAP Client Assessment
- 2INGage will review the 2087ex within 1 hour of it being received and will notify CPI/FBSS, via email, of the acceptance of the 2087 ex or any needed changes or additional information to begin the placement search process. Reminder: the 4 hour timeframe does not begin until the 2087ex is accepted by 2INGage.
- If there are any issues completing the 2087ex in IMPACT, the CPI/FBSS caseworker will obtain approval from the CPI/CPS Program Director to complete the paper form 2087ex to submit to 2INGage. The issues identified, and approval from Program Director will be communicated with 2INGage. All timeframes to complete and review the 2087 ex still apply.

## **Removal while child/youth is in Psychiatric Hospital**

If a child/youth is in a Psychiatric Hospital at the time of removal, the removal worker will complete the initial notifications identified in the Psychiatric Hospitalization Protocols.

When a child currently in a psychiatric hospital is removed:

- The removal worker will send a Non-Emergency placement referral to [CMD@2INGage.org](mailto:CMD@2INGage.org) indicating whether the child is currently on acute or placement days.
- At the time of removal, the removal worker and 2INGage Intake will determine if placement days are needed.
- The removal worker will enter the hospital as the first placement within IMPACT, and the next identified placement will be considered a subsequent placement which 2INGage will be responsible for entering in IMPACT."

See [Psychiatric Hospital Contact Protocol](#), [Psychiatric Hospital Workers Safety Net](#),

[6151.3 Notification Requirements and Schedule](#).

## **Placement of Child/Youth**

### *2INGage Placement Option*

No later than **7 hours** after receiving notice and official referral of the need for emergency placement, 2INGage will provide the INV/FBSS Worker with:

- Notification of a recommended placement and medical consent by phone, followed by an email to the INV/FBSS Worker and Supervisor, or electronically (IMPACT).
- Information about the recommended placement will include:
  - Placement Name, Address, Phone and Resource ID, if known
  - Network Provider Name
  - Placement credential status information including what T3C service packages and add-on services the placement is credentialed to provide.
  - Medical Consenter name and PID, if known
  - Information regarding other children or youth placed in the home, including if any have a child sexual aggression designation or a victim of child sexual aggression designation

\*If 2INgage has not established a placement for a child within 7 hours of initial notification, 2INgage Intake Placement Specialist will notify CPS worker of status and planned strategy for finding a placement. INV/FBSS worker will notify the INV/FBSS supervisor that no placement has been found. The INV/FBSS supervisor will notify the CBC Administrator.

\*If there are concerns about a placement recommendation, the [Dispute Resolution Process](#) should be utilized.

## Physical Placement of the Child/Youth

If placement is located **within 4 hours** of documented emergency placement referral which includes completed Application for Placement of Children in Residential Care:

- INV/FBSS Worker will physically transport the child to the placement.
- INV/FBSS and 2INgage (or designee i.e. Provider Case Manager) will exchange placement paperwork.
- INV/FBSS Worker will complete the physical placement and provide and review the following placement documents with the caregiver: The 2085FC and 2085 B can be generated in IMPACT if placement information and medical consenter have been entered.
  - [Placement Authorization \(form 2085fc\)](#) to be made out to placement
  - [Designation of Medical Consenter \(form 2085-B\)](#) to be signed by consenter and returned to DFPS electronically
  - [Designation of Education Decision-Maker \(form 2085-E\)](#) to be signed by decision maker and returned to DFPS electronically
  - [DFPS Placement Summary Form 2279](#)
  - Child Sexual History Attachment A from IMPACT
  - Discuss the [Rights of Children and Youth in Foster Care \(Form 2530\)](#) with child or youth
    - Obtain signature from child or youth
    - Provide copy to child or youth
  - Provide a youth 10 years of age or older a copy of the Texas Foster Care Handbook at the time they enter conservatorship.
    - INV/FBSS will document the Texas Foster Care Handbook was provided in a contact in IMPACT
- INV/FBSS Worker will upload the signed DFPS Placement Summary Form 2279 with Child Sexual History Attachment A and the Rights of Children and Youth in Foster Care Form 2530 into OneCase; and
- INV/FBSS Worker will upload scanned copies of the placement documents to OneCase within **1 business day**.
- Child Sexual History Attachment A and 2279 must be uploaded to OneCase the day of placement or by 7:00 PM the next calendar day.
- If the child/ youth is placed in a GRO placement setting;

- The Attachment A must be uploaded to the Case Summary Page under Digital Storage in IMPACT.
- After uploading, Attachment A is sent electronically to the GRO placement via IMPACT
- GRO staff signatures must still be obtained on paper
- This new workflow replaces Form 2279b for GRO direct caregivers' signature only, **EXCEPT** when a child is placed in a child specific contract at a GRO. If a child is placed in a child specific contract, Form 2279b should still be used.

•

If placement is located **outside the 4 hours** of documented emergency placement referral:

- INV/FBSS Worker will transport the child or youth to an alternative location coordinated between 2INGage and INV/FBSS Worker.
- For a child or youth's initial placement (brand new removal), when a placement has **not** been identified, INV/FBSS Worker will remain medical consentor until a placement is identified.
- For a child or youth's initial placement (brand new removal), when a placement has not been identified, INV/FBSS worker will still provide the child/youth 10 years of age or older, a copy of the Texas Foster Care Handbook at the time they enter Conservatorship (time of removal).
  - INV/FBSS will document the Texas Foster Care Handbook was provided in a contact in IMPACT,
- 2INGage will physically transport the child or youth to the placement.
- 2INGage will complete the placement and provide and review the following placement documents with the caregiver: The 2085 FC and 2085 B can be generated in IMPACT if placement information and medical consenters have been entered.
  - [Placement Authorization \(form 2085fc\)](#) to be made out to placement
  - [Designation of Medical Consenter \(form 2085-B\)](#) to be signed by consenter and returned to DFPS electronically
  - [Designation of Education Decision-Maker \(form 2085-E\)](#) to be signed by decision maker and returned to DFPS electronically
  - [DFPS Placement Summary Form 2279](#)
  - Child Sexual History Attachment A from IMPACT
  - Discuss the [Rights of Children and Youth in Foster Care \(Form 2530\)](#) with child or youth
    - Obtain signature from child or youth
    - Provide copy to child or youth
- 2INGage will upload the signed DFPS Placement Summary Form 2279 with Child Sexual History Attachment A and Rights of Children and Youth in Foster Care Form 2530 into OneCase. These forms must be uploaded the date of placement or by 7:00 PM the next calendar day.
- If the child/ youth is placed in a GRO placement setting;
  - The Attachment A must be uploaded to the Case Summary Page under Digital Storage in IMPACT.
  - After uploading, Attachment A is sent electronically to the GRO placement via IMPACT
  - GRO staff signatures must still be obtained on paper
  - This new workflow replaces Form 2279b for GRO direct caregivers' signature only, **EXCEPT** when a child is placed in a child specific contract at a GRO. If a child is placed in a child specific contract, Form 2279b should still be used.

- 2INgage will upload scanned copies of the placement documents to OneCase **within 1 business day**.

See Child Sexual Aggression, Sexual Victimization, Sexual Behavior Notification

## Documentation

### IMPACT Documentation

INV/FBSS worker will, within 4 hours of referral to 2INgage:

- Update Person Information in IMPACT

2INgage will, within 12 hours of referral:

- Complete the placement entry in the placement information page of IMPACT.
  - If placement is in a Treatment Family Foster home, please select TFC (Treatment Foster Care) as the living arrangement on the placement entry.
- If T3C placement is selected, create the recommended service package in IMPACT.
- If T3C placement is selected, create the selected service package in IMPACT.
- Create the Medical Consenter entry in IMPACT.
- Save/submit the placement entry in IMPACT to 2INgage supervisor.

INV/FBSS Supervisor will, by 5:00pm the next business day:

- Review the placement and medical consenter documentation in IMPACT.
  - If the placement entry is not documented in IMPACT from 2INgage within 12 hours of the referral, INV/FBSS Worker will email [CMD@2INgage.org](mailto:CMD@2INgage.org) and request placement be documented.
  - If placement information is not documented in IMPACT within 1 hour of contact with 2INgage, INV/FBSS Worker will notify their supervisor.
  - The INV/FBSS Supervisor will contact the 2INgage Care Management Supervisor for immediate resolution and will notify CBC Administrator.

### Additional Documentation

By 5:00pm the next business day, INV/FBSS worker will upload to OneCase/complete any remaining placement documentation including:

- Birth verification/certificate.
- Social Security card or number (if available).
- Education portfolio.
- Medicaid/STAR Health card or qualifying information (if available).
- Any external documentation (e.g. assessments, evaluations, or therapy notes) related to the care of the child.
- Update person characteristics in IMPACT.
- Update education log in IMPACT (with as much information as available).
- Update medical/dental page in IMPACT.
- Any requested intake forms from the residential provider.

Any external forms and written placement information not available in IMPACT should be emailed to 2INgage ([CMD@2INgage.org](mailto:CMD@2INgage.org)) with Subject Line; "CPS Emergency Placement- Last Name of Oldest Child,"

Any important documents the removal worker obtains, such as the Birth Certificate or Social Security card may be provided to the 2INgage Permanency Case Manager once it is uploaded to OneCase. If a physical copy is provided to 2INgage, 2INgage must sign a form acknowledging they have received the documents. A copy of this signed form must be uploaded to OneCase by the removal worker or designee.

### **Within 3 Days of Placement**

2INgage will:

- Ensure the caregiver or residential provider obtains the 3-day medical exam screening (3 business days) for all children and youth that meet the criteria and document in IMPACT, as well as notify INV/FBSS Worker. [See 3 Day Medical Exam](#)
- Ensure the caregiver schedules CANS appointment to occur within 30 days for children age 3 years and older
  - If child is placed in a T3C service package, ensure that the caregiver is aware that a CANS Assessor will be coordinating and scheduling the CANS assessment.
- Ensure the caregiver schedules and completes the TX Health Steps checkup within thirty (30) days.
- Ensure any child under age 3 years is referred to Early Childhood Intervention (ECI) if the child is suspected of having a disability or developmental delay, is identified as affected by substance abuse or withdrawal symptoms resulting from prenatal drug exposure, or a Fetal Alcohol Spectrum Disorder, or the disability or developmental delay requires evaluation prior to their scheduled TX Health Steps check-up.
- Schedule the first parent-child visit within five days of referral per [Texas Family Code 262.115](#)
- Obtain updated [Form 2625 Child Caregiver Resource](#).



### 3-Day Medical Exam:

Within 3 business days, some children entering DFPS care must see a medical provider to be checked for injuries or illnesses and get any needed treatments. Children who meet one of six criteria at the time of removal should receive a 3-day exam. These criteria are:

- Removal due to physical abuse
- Removal due to sexual abuse
- Obvious physical injury
- Chronic medical condition
- Complex medical condition
- Diagnosed mental illness

The 3-day medical exam is a medical screening that is intended to provide a baseline of a child's or youth's physical health when they are first removed and enter foster care.

The DFPS removing worker will notify the caregiver and the SSCC if the child or youth meet the criteria for the 3-day exam. This notification will be included in the SSCC referral email and in the Common Application Form 2087ex in the physical health section. 2INgage will ensure the 3-Day Medical Exam is completed by the caregiver and will ensure the caregiver notifies the primary caseworker within 1 business day of the appointment occurring.

See DFPS Policy [11211 3-Day Medical Exam](#) and [3 in 30 Resource Guide](#)

### Kinship Placement Referral

Source:

[Texas Family code §262.115](#)  
[42 U.S.C §671\(a\)\(19\)](#)  
[Texas Family Code §262.114](#)  
[Texas Family Code §263.306](#)  
[Texas Family Code §263.404](#)  
[Texas Family Code §263.5031](#)

Related Resources and Policy:

[CPS Handbook §4114.1 Preference for Relatives and Other Connections](#)  
[CPS Handbook §4142 Enter the Placement Change Information in IMPACT](#)  
[CPS Handbook §11210 Meeting the Requirements for Medical and Dental Services](#)  
[Child Placement Forms Page](#)  
[CBC 2085 series forms](#)  
[Kinship Manual](#)  
[Kinship Forms](#)  
[DFPS IMPACT Functionality Guide](#)  
[3 in 30 Resource Guide](#)  
[Appendix C: Medical Consenter Chart](#)

The Kinship placement process is used when INV/FBSS makes a referral to 2INgage for a child or youth when an approved non-verified kinship placement has been secured by the INV/FBSS worker. Follow current policy regarding [4114.1 Preference for Relatives and Other Connections](#). If INV/FBSS does not have an approved kinship home at the time of referral, then follow the [Paid Placement Needed](#) process. INV/FBSS must notify 2INgage if an approved kinship placement is secured, or a potential kinship placement is being considered, after a referral for paid placement has been made.

### Notification & Referral



INV/FBSS Worker will contact 2INgage Care Management via phone at (877) 254-6135 and follow-up by email at [CMD@2INgage.org](mailto:CMD@2INgage.org); Subject line “Kinship Placement Referral – Last name of oldest child being referred” and will:

- Provide their contact information.
- Provide a worker back-up contact information (i.e. supervisor).
- Request name of 2INgage Care Management Department Placement Specialist to be assigned as **primary** on the FSU and SUB stage in IMPACT
- Provide 2INgage initial information (can be verbal).
- Open the FSU and SUB stages in IMPACT.
- Create 2INgage Child Referral (SUB Stage) and Family Services Referral in IMPACT, *assigning 2INgage Permanency Case Manager identified as **primary** on the FSU and SUB stage in IMPACT and INV/FBSS secondary on stages in IMPACT.*
  - Ensure all principles identified in the case are added to the family referral to ensure the 71 series Purchased Client Services authorizations are generated.
- Based on the child's needs, notify relevant regional CPS Subject Matter Experts (e.g. Nurse, Developmental Disability Specialist, Well-Being Specialist, Education Specialist, etc.). For additional guidance, see [Placing Children Who Have Intellectual and Developmental Disabilities or Primary Medical Needs](#).
- Provide notification regarding if the child/youth requires a 3-day medical exam as well as the criteria that is met to require the exam (this will also be included in the form 2087ex in the physical health section).
- If a child or youth is in the 2INgage network and a referral has been created, the “rescind” referral option should not be used if TMC is being obtained. If the only option is to rescind a referral, a ticket will need to be called in requesting the option to end the referral.
- 

## Placement of Child/Youth

INV/FBSS will complete the placement of the child in the kinship placement. This includes providing the caregiver with: The 2085 KO and 2085B can be generated in IMPACT if the placement information and medical consenters have been entered.

- [Placement Authorization: Kinship or Other Non-Foster Caregiver](#) to be made out to placement
- [Designation of Medical Consenter \(form 2085-B\)](#) to be signed by consenter and returned to DFPS electronically
- [Designation of Education Decision-Maker \(form 2085-E\)](#) to be signed by decision maker and returned to DFPS electronically
- [DFPS Placement Summary Form 2279](#)
- Child Sexual History Attachment A from IMPACT
- Discuss the [Rights of Children and Youth in Foster Care Form 2530](#) with child or youth
  - Obtain signature from child or youth
    - Provide copy to child or youth
- Provide a youth 10 years of age or older a copy of the Texas Foster Care Handbook at the time they enter conservatorship.
  - INV/FBSS will document the Texas Foster Care Handbook was provided in a contact in IMPACT.
- In addition to other required placement forms, at the time of placement into a kinship home, the caseworker must provide the kinship caregiver with the [Kinship Manual](#) and get the kinship caregiver's signature [on Form 0695 Kinship Caregiver Agreement](#).

INV/FBSS Worker will:

- upload the signed DFPS Placement Summary Form 2279 with Child Sexual History Attachment A and Rights of Children and Youth in Foster Care into OneCase;
  - Child Sexual History Attachment A and 2279 must be uploaded to OneCase the day of placement or by 7:00 PM the next calendar day.
- Upload scanned copies of the placement documents to OneCase **within 1 business day**.

See [Child Sexual Aggression](#), [Sexual Victimization](#), [Sexual Behavior Notification](#)

## **IMPACT Documentation**

INV/FBSS worker will:

- Complete the placement entry in IMPACT and save/submit to their supervisor.
- Update person characteristics in IMPACT.
- Update education log in IMPACT (with as much information as available).
- Update medical/dental page in IMPACT.
- Upload the DFPS Placement Summary Form 2279, the Child Sexual History Attachment A and Rights of Children and Youth in Foster Care Form 2530 in OneCase
  - Child Sexual History Attachment A and 2279 must be uploaded to OneCase the day of placement or by 7:00 PM the next calendar day.
  -

**\*INV/FBSS worker is responsible for ensuring all placement documentation is entered in IMPACT within current policy timeframes.** See CPS Handbook policy [4142 Enter the Placement Change Information in IMPACT](#).

**If Kinship placement is made, DFPS will complete a Kinship Home Assessment Request to 2INgage by submitting the following documents to [CMD@2ingage.org](mailto:CMD@2ingage.org) within 48 hours of placement (CPS Handbook [6623](#)):**

- Kinship Home Assessment for Services ([Form 6581](#))
- Criminal History checks for all household members 14 years of age and older
- IMPACT CPS History checks for all household members 14 years of age and older
- Removal Affidavit
- Preliminary Study [form 6587](#) (IF APPLICABLE)

2INgage is responsible for ensuring the Kinship unit is notified of the kinship placement and completes referral form to send to designated region/provider within 2 business days of the kinship placement taking place so a kinship worker can be assigned within policy timeframes. 2INgage is also responsible to ensure completion of home assessment.

[See policy 4141 Make a Referral to Kinship Development Worker](#)

## **Within 3 Days of Placement**

2INgage will:

- Ensure the caregiver or residential provider obtains the 3-day medical exam screening (3 business days) for all children and youth that meet the criteria and notify INV/FBSS Worker. [See 3 Day Medical Exam](#)

- Ensure the caregiver schedules CANS appointment to occur within 30 days for children ages 3 years and older.
- Ensure the caregiver schedules and completes the TX Health Steps checkup within thirty (30) days.
- Ensure any child under age 3 years is referred to Early Childhood Intervention (ECI) if the child is suspected of having a disability or developmental delay, is identified as affected by substance abuse or withdrawal symptoms resulting from prenatal drug exposure, or a Fetal Alcohol Spectrum Disorder, or the disability or developmental delay requires evaluation prior to their scheduled TX Health Steps check-up.
- Schedule the first parent-child visit within five days of referral per [Texas Family Code 262.115](#)
- Obtain updated [Form 2625 Child Caregiver Resource](#).

## **When a Youth Who Enters Substitute Care is Parenting a Child and a Placement is Needed for the Youth's Child**

Source:

[Texas Family Code §264.130](#)

Related Resources and Policy:

[CPS Handbook §6440 When a Youth in Substitute Care is Pregnant or Parenting](#)

[Youth Who Are Pregnant or Parenting in DFPS Conservatorship Resource Guide](#)

[Procedures for IMPACT Data Entry Associated with Youth Parents in DFPS Conservatorship - 2450](#)

The following is to address a youth parent in DFPS' managing conservatorship who enters care with a baby.

The term *baby* refers to any youth parent's child regardless of the child's age.

For circumstances that the procedures above indicate a need for a C-PB stage, DFPS removal worker will: Contact SWI and request an Intake C-PB stage be created.

DFPS case worker can stage progress the open Intake C-PB stage to a Sub C-PB stage in IMPACT.

*Note: If the youth is placed in a T3C Service Package, see the [Texas Child-Centered Care \(T3C\) System and Placement Resource Guide](#) for more information about entering a C-PB into IMPACT.*

## **Request for Placement into a CBC Catchment Area**

This process outlines the steps INV/FBSS caseworkers must take to request a paid foster care placements or adoptions for a child or youth, who is legally from another part of the state, into a CBC catchment area.

This process does not include:

- SSCC requests for placement into a different CBC catchment area; or
- Youth who desire a SIL placement.

## **Requesting CPI/CPS Region**

- INV/FBSS workers will complete each section of Form 1508 and staff with their supervisor.
- The completed form will be emailed to receive approval from their chain of command: Supervisor/Program Director/Program Administrator/Regional Director.

## **For Placement into a CBC Catchment (CBC Stage II)**

- If the requesting Regional Director approves the child's placement located in the CBC catchment area, the Regional Director will email the completed Form 1508 to [Kaycee Robles](#) Senior Vice President of 2INgage and cc the Community-Based Care Administrator (CBCA) for that catchment area.
- If the Senior Vice President of 2INgage agrees with the placement, they will notify the requesting Regional Director via email, and cc the CBCA and assigned SSCC staff to provide courtesy supervision.
- If there is a disagreement about the child's placement into the CBC catchment area, 2INgage Leadership or requesting Regional Director can email the Community-Based Care Administrator requesting a staffing on the case. The CBCA will set up a resolution staffing with the following in attendance:
  - 2INgage – Texas Family Initiative CEO
  - 2INgage Senior Vice President
  - Requesting Regional Director
  - Catchment Area Regional Director
  - Director of Field Placement

For all contact information on CBCA's and SSCC Leadership please visit the Contact CBC section on the [Office of Community-Based Care DFPS site](#).

## Referrals When Placement Is Not Needed but DFPS Has Obtained Conservatorship

This process is used when INV/FBSS takes conservatorship of a child or youth, but due to the unique circumstances, a placement is not being sought at the time of referral. An example would be when a child or youth is hospitalized, placement is not needed and/or placement has already been secured (example: kinship placement has been located). 2INgage will begin providing case management services upon referral.

### Notification & Referral

INV/FBSS worker will contact 2INgage Care Management via phone at (877) 254-6135 and follow-up by email at [CMD@2INgage.org](mailto:CMD@2INgage.org) with Subject Line: "TMC Obtained, Placement Not Needed- Last Name of Oldest Child" and will:

- Provide INV/FBSS worker contact information.
- Provide INV/FBSS worker back-up contact information (i.e. supervisor).
- Request name of 2INgage Care Management Department Placement Specialist to be assigned as **primary** on the FSU and SUB stage in IMPACT Provide 2INgage initial referral information (can be verbal).
- Open the FSU and SUB stages in IMPACT.
- Create 2INgage Child Referral (SUB Stage) and Family Services Referral in IMPACT, *assigning 2INgage Permanency Case Manager identified as **primary** on the FSU and SUB stage in IMPACT and INV/FBSS secondary on stages in IMPACT.*
- Ensure all persons identified in the case are added to the family referral to ensure the 71 series Purchased Client Services authorizations are generated. Complete child's placement information in IMPACT by creating either:
  - Placement entry on placement page
  - Application for Placement of Children in Residential Care in IMPACT or
  - Alternative Application for Placement of Children in Residential Care **and**
  - DFPS Placement Summary Form 2279 and

- Child Sexual History Attachment A.
- Provide notification regarding if the child/youth requires a 3-day medical exam as well as the criteria that is met to require the exam (this will also be included in the form 2087ex in the physical health section).

\*When possible and based on the child's needs, the INV/FBSS worker will notify the Developmental Disability Specialist prior to the child's removal.

\*If potential placement options for a kinship caregiver are identified at the time of removal, the removal worker will complete all due diligence to include the preliminary home assessment as well as any required administrative tasks to determine if that caregiver option is appropriate. This can mean appropriate while the child/youth is hospitalized or appropriate at the time of discharge.

\*If the kinship placement option is approved by DFPS leadership to begin while child/youth is hospitalized, the first placement entry into IMPACT will be the kinship caregiver. The details surrounding the hospital admission will be documented in a contact in IMPACT. The removal worker should follow the Kinship Placement Referral Process.

\* If at the time of removal, there are no potential kinship caregiver options provided or deemed appropriate while the child/youth is in the hospital, and a paid placement has not been identified, the hospital information will be documented/entered on the placement page in IMPACT by the removal worker. If the kinship caregiver option provided at the time of removal is appropriate for placement after discharge from the hospital, the removal worker will provide all background checks, preliminary assessments and collateral contact information to 2INgage so they can move forward with a discharge plan for placement at the time of discharge. 2INgage will complete the placement at discharge

## **Placing Children Who Have Intellectual or Developmental Disabilities (IDD), Primary Medical Needs (PMN) or Complex Medical Needs**

Placing children who have IDD or primary medical needs requires careful consideration to make the best placement matches to serve the special needs of these children. [The Primary Medical Needs Resource Guide](#) describes the needs of children who have Primary Medical Needs (PMN). [The Foster and Licensed Facility Placements Process Resource Guide](#) describes the needs of children who have IDD needs.

When a Child Specific Contract for a Home and Community-Based Services (HCS) Placement is needed by 2INgage, refer to Appendix [Child Specific Contract Placement is needed by 2INgage](#).

## **When DFPS Must Remove a Child with PMN**

### ***Non-Emergency Situation***

When planning the removal of a child with PMN in a non-urgent situation, the caseworker should contact the Well-Being Specialist and placement staff to set up a PMN Meeting before removal, to plan for the safe transportation and placement of the child.

### ***Emergency Situation***

When DFPS staff must remove a child with PMN in an emergency situation, and there is no time for the PMN meeting before the removal, the caseworker follows the processes below to access special support services. If the caseworker is unable to safely transport the child, the caseworker may contact an ambulance to transport the child.

### ***Special Medical Transportation or Nursing Support***

If the child requires special medical transportation (including ambulance transport) or nursing support during the move the caseworker requests assistance:

- during the required PMN Meeting;
- through the regional Well-Being Specialist (if the move occurs before the PMN Meeting); or Primary Medical Needs Resource Guide January 2018
- after hours, on holidays or weekends by contacting STAR Health at 1-866-912-6283.

During regular business hours, contact the Well-Being Specialist for assistance.

For PMN children already in DFPS custody who experience a change in placement after hours, the CPS Caseworker can contact STAR Health Member Services' Nurse Wise medical advice line at 1-866-912-6283, option 7 (available 24/7, after hours, holidays and weekends).

When a PMN child is initially removed after hours or on weekends and the child's care needs are unclear, the child's caseworker may contact the child's healthcare provider after hours, or have the child seen in the local ER when appropriate (examples: diabetic child with insulin pump, child on a ventilator or with other special medical equipment).

Star Health does have a benefit available on a case by case basis. This benefit provides an observation stay in an inpatient setting for up to 48 hours, when placement or supports are not immediately in place during an emergent transition. If the stay exceeds 48 hours, staff must request an authorization for the inpatient stay, going back to the date of admission.

Contact the Well-Being Specialists for additional guidance.

## Emergency Placement Process

INV/FBSS workers should follow the process outlined in Emergency Paid Placement process when requesting an emergency paid foster care placement from 2INgage for a child with Intellectual or Developmental Disabilities (IDD), Primary Medical Needs (PMN) or Complex Medical Needs.

- In addition to the emergency placement process, the **INV/FBSS worker** will upon placement referral or prior to the removal, when possible, coordinate a telephone staffing with the INV/FBSS supervisor and Program Director, regional CPS Subject Matter Experts (Nurse, Developmental Disability Specialist, Well-Being Specialist), and 2INgage Intake Placement Specialist to discuss:
  - The specific needs of the child or youth. Example: if a child needs a hospital sitter, INV/FBSS will request and pay for this service and share coordination with 2INgage.
  - The ability of available placement options to meet the child or youth's specific needs.
- After a placement for a child **with PMN** has been recommended by 2INgage:
  - **2INgage Placement Specialist or Permanency Case Manager** will contact the Well Being Specialist to request a PMN Staffing to develop a plan to address the medical services, equipment and other needs during the transition to the new caregivers.
  - **The WBS will coordinate, facilitate, and document the PMN staffing.**
  - The staffing will include 2INgage Placement Specialist, chosen caregivers, their provider, medical staff if applicable, 2INgage Permanency Case Manager, 2INgage Permanency Supervisor and Director of Permanency, regional CPS Subject Matter Experts (Nurse, Developmental Disability Specialist, Well- Being Specialist), and STAR Health and previous caregivers (when appropriate).
  - The PMN staffing must occur prior to placement if possible. If not possible, a staffing should occur and must be requested within 24 hours following the emergency placement.
  - When there is no time for a PMN Staffing prior to placement, contact the Well Being Specialist and/or Nurse Consultant to plan for a safe transfer of the child.
  - If the placement is occurring outside of regular business hours or on a holiday, prior to placement, an **immediate** staffing will take place between DFPS and 2INgage, involving the Director level or above. This staffing is to ensure all of the child's medical needs will be met until a PMN staffing can take place with the Well Being Specialist. This staffing will **not replace** the required PMN staffing with the Well Being Specialist.
  - For additional information and resources available in emergency, after hours situations, please see [Primary Medical Needs Resource](#) Guide.
  - Please refer to policy [4117](#) Specific Placement Considerations for Children or Youth Who Have Primary Medical Needs and the subsections.
- After a placement for a child **with significant medical issues, but not PMN** has been recommended by 2INgage:
  - **2INgage Placement Specialist or Permanency Case Manager** may contact the Well Being Specialist to request a Medical Staffing.
  - **The WBS will coordinate, facilitate, and document the Medical Staffing.**
  - The staffing will include 2INgage Placement Specialist, chosen caregivers, their provider, medical staff if applicable, 2INgage Permanency Case Manager, 2INgage Permanency Supervisor and Director of Permanency, regional CPS Subject Matter Experts (Nurse, Developmental Disability Specialist, Well- Being Specialist), and STAR Health and previous caregivers (when appropriate).
  - The staffing must occur prior to placement if possible. If not possible, a staffing should occur immediately following the emergency placement.
  - When there is no time for a Medical Staffing prior to placement, contact the Well Being Specialist and/or Nurse Consultant to plan for a safe transfer of the child.
- After a placement for a child **IDD** has been recommended by 2INgage:



- **INV/FBSS Removal Worker will coordinate with 2INgage Placement Specialist or Permanency Case Manager for a staffing.**
- The staffing will include 2INgage Placement Specialist, chosen caregivers, their provider, medical staff if applicable, 2INgage Permanency Case Manager, 2INgage Permanency Supervisor and Director of Permanency, regional CPS Subject Matter Experts (Nurse, Developmental Disability Specialist, Well- Being Specialist), and STAR Health and previous caregivers (when appropriate).
- The staffing must occur prior to placement if possible.

The DFPS Education Specialist should be included in the staffing as appropriate. If possible, the staffing should occur prior to the child or youth arriving in his or her new placement, but no later than two business days after the child or youth's placement.

## **Non-Emergency Placement and Placement Change Process**

2INgage Permanency Case Managers will request a non-emergency paid foster care placement or placement change from their placement team for a child with Intellectual or Developmental Disabilities (IDD) or Primary Medical Needs when needed.

As a part of the placement request process, the 2INgage Permanency Case Manager will:

- Within 24 hours of the placement referral, coordinate a telephone staffing with the 2INgage Permanency Supervisor and Director of Permanency, regional CPS Subject Matter Experts (Nurse, Developmental Disability Specialist, Well-Being Specialist), and 2INgage Intake Placement Specialist and Director of Permanency to discuss:
  - The specific needs of the child or youth.
  - Available times for a pre-placement staffing.
- Work with 2INgage Intake Placement Specialist to coordinate the pre-placement staffing, including relevant regional CPS Subject Matter Experts (Nurse, Developmental Disability Specialist, Well-Being Specialist), CASA, GAL, 2INgage Intake Placement Specialist, and current caregivers.
- After a placement for a child **with PMN** has been recommended:
  - 2INgage Placement Specialist or Permanency Case Manager will contact the Well Being Specialist to request a PMN Staffing to develop a plan to address the medical services, equipment and other needs during the transition to the new caregivers.
  - The WBS will coordinate, facilitate, and document the PMN staffing.
  - The staffing will include 2INgage Placement Specialist, chosen caregivers, their provider, medical staff if applicable, 2INgage Permanency Case Manager, 2INgage Permanency Supervisor and Director of Permanency, regional CPS Subject Matter Experts (Nurse, Developmental Disability Specialist, Well- Being Specialist), and STAR Health and previous caregivers (when appropriate).
  - The staffing must occur prior to placement if possible. If not possible, a staffing should occur immediately following the placement.
  - When there is no time for a PMN Staffing prior to placement, contact the Well Being Specialist and/or Nurse Consultant to plan for a safe transfer of the child.
  - For additional information please see Primary Medical Needs Resource Guide.
- After a placement for a child **with significant medical issues, but not PMN** has been recommended:
  - 2INgage Placement Specialist or Permanency Case Manager may contact the Well Being Specialist to request a Medical Staffing.
  - The WBS will coordinate, facilitate, and document the Medical Staffing.
  - The staffing will include 2INgage Placement Specialist, chosen caregivers, their provider, medical staff if applicable, 2INgage Permanency Case Manager, 2INgage Permanency Supervisor and Director of Permanency, regional CPS Subject Matter Experts (Nurse,



Developmental Disability Specialist, Well- Being Specialist), and STAR Health and previous caregivers (when appropriate).

- The staffing must occur prior to placement if possible. If not possible, a staffing should occur immediately following the placement.
- When there is no time for a Medical Staffing prior to placement, contact the Well Being Specialist and/or Nurse Consultant to plan for a safe transfer of the child.
- After a placement for a child **IDD** has been recommended:
  - 2INgage Placement Specialist or Permanency Case Manager will coordinate staffing.
  - The staffing will include 2INgage Placement Specialist, chosen caregivers, their provider, medical staff if applicable, 2INgage Permanency Case Manager, 2INgage Permanency Supervisor and Director of Permanency, regional CPS Subject Matter Experts (Nurse, Developmental Disability Specialist, Well- Being Specialist), and STAR Health and previous caregivers (when appropriate).
  - The staffing must occur prior to placement if possible. If not possible, a staffing should occur immediately following the placement.

## Placing Children in Certain Institutions

2INgage will work with the regional Developmental Disability Specialist and DFPS Placement team in State Office when considering and requesting placement of a child or youth in one of the following settings (non-DFPS placement):

- HHSC-Licensed Institutions for children with intellectual or developmental disabilities.
- State Supported Living Centers.
- Home and Community-Based Services (HCS) Residential Placements.
- Nursing Facilities **or**
- Intermediate Care Facilities for Individuals with Intellectual Disabilities/Related Conditions (ICF/IID-RC).

Placing a child or youth in one of the listed types of institutions should only take place when no other less restrictive placement is available that can meet the child or youth's needs.

Placement in one of the listed types of institutions requires careful consideration, assessment, and justification. 2INgage Intake Specialist will coordinate with the regional Developmental Disability Specialist to carefully assess the child or youth's specific needs and exhaust all least restrictive placement options before recommending a child or youth's placement in a certain institution.

Depending on the type of institutional placement requested for the child or youth, 2INgage will need to follow current CPS processes outlined in [The Foster and Licensed Facility Placements Process Resource Guide](#). Also see [CPS Policy 4118 Additional Actions for Placing Children with Intellectual or Development Disabilities](#).

If a child or youth is placed in a certain institution, the Permanency Case Manager must discharge the child or youth from the SSCC in IMPACT by ending the child referral to ensure the placement is 2-Tiered. Once the placement has been entered, the Permanency Case Manager will need to reestablish the SSCC Child Referral so case management services provided by 2INgage may continue as long as DFPS continues to have conservatorship.

## Placement into an Intensive Psychiatric Stabilization Program (IPSP)

2INgage will follow the Intensive Psychiatric Stabilizations guidelines provided by their DFPS Contract Administration Manager (CAM). Any questions will be referred to the CAM.

To enter the DFPS placement, the SSCC Child Referral will need to be ended and restarted once the child discharges from the IPSP placement. Questions related to placement entry can be referred to the Community Based Care Administrator.

Please Note: 2INgage will not be reimbursed the foster care blended rate for any placement into IPSP.

## Foster Care Assistance

Foster Care Assistance consists of daily care (such as food, clothes and shelter) and medical coverage provided through Title IV-E or medical assistance only (MAO) foster care.

DFPS Rules, 40 TAC §[700.315](#)

## Applying for Foster Care Assistance

INV/FBSS worker is responsible for completing the initial Foster Care Assistance Application in IMPACT and submitting it to the foster care eligibility specialist. This includes sending the required documentation.

## Determining Eligibility

The DFPS Foster Care Eligibility Specialist has the following roles in determining eligibility:

- Obtain birth verification.
- Verifies the child's Social Security number.
- Searches other systems to obtain the child and family income and resource information.
- Processes the Foster Care Assistance Application and records in IMPACT.
- Maintains the eligibility file.
- Please see [CPS Policy 1512 Determining Eligibility](#) for additional information.

## Annual Review of Eligibility

DFPS must review the child's eligibility for IV-E or Medicaid at least once every 12 months while the child is in foster care. The 2INgage Permanency Case Manager will receive an IMPACT *Task To-Do* when a foster care review is due for the child. To complete the review, the 2INgage Permanency Case Manager must:

- Complete the Foster Care Review in IMPACT and submit it to the assigned foster care eligibility specialist.
- Send the eligibility specialist copies of all child-specific court orders since the previous review or initial determination.
- Send the eligibility specialist documentation of the child's citizenship or alien status, if new documentation has been obtained since the previous foster care review or initial eligibility determination.

DFPS must annually review continued eligibility for older youth, 18 or older, who are in extended foster care. The 2INgage Permanency Case Manager will receive an IMPACT *Task To-Do* when the review is due. The 2INgage Permanency Case Manager must:

- Confirm that the young adult is meeting one or more of the education and work-related criteria
- Provide verification to the eligibility specialist.

- Please see CPS Policy [10421 Eligibility for Extended Foster Care](#)

If the annual eligibility review is not completed in response to the IMPACT “To Do” the regional eligibility specialist will receive a monthly data warehouse report and send a notice to the primary worker and supervisor listing the children who have an annual review that is due. If there continues to be no response, the regional eligibility specialist will then send the report of pending reviews to the Director of Permanency.

See CPS policy [1514 Annual Review of Eligibility](#).

## Obtaining Certified Birth Certificates and Birth Records Screenshots

A 2INgage Permanency Case Manager always attempts to obtain a birth certificate from the child’s parents, relatives, or guardian instead of requesting a copy of the birth certificate through the Birth Verification System (BVS) system. If a 2INgage Permanency Case Manager obtains a copy of the birth certificate, he or she submits it to the eligibility specialist to serve as documentation of a child’s birth and citizenship or alien status when submitting the documentation for the Foster Care Assistance Application.

Please refer to CPS Policy [1520 Obtaining Certified Birth Certificates and Birth Records Screenshots to learn](#) more regarding which type of birth verification is required for specific case management circumstances and the documentation required to support the request.

The Foster Care Eligibility Specialist is the subject matter expert that can assist in getting birth certificates. Please refer to CPS Policy [1521 Requesting Certified Birth Certificates](#). The DFPS points of contact for Region 2 birth certificates is Cheryl Hutchinson.

Beginning in June 2019, the request for birth certificates for youth **who turn age 15** are handled at CPS State Office. The certified copy (or original) birth certificate, photocopy of the birth certificate, and a cover memo with instructions will be mailed to the 2INgage Point of Contact. The 2INgage Permanency Case Manager will deliver the birth certificate to the youth in person and have them sign [Form 2527 Personal Documents Checklist - 15](#) or [Form 2528 – Personal Documents Checklist - 18](#). In addition, the worker will check the new indicator box on the Child’s Plan of Service in IMPACT.

Any birth certificate requests that do not meet CPS Policy 1520 Obtaining Certified Birth Certificates and Birth Records Screenshots guidance prior to the child turning 15 will require 2INgage completing the request for the certificate and providing any funds needed.

The 2INgage Point of Contact for birth certificate related issues is: [Stacy Lee](#), Permanency Support Director.

## Initial Coordination Meeting

The Initial Coordination Meeting (ICM) is an internal, collaborative process between INV/FBSS and 2INgage that focuses on the unique, individualized needs of the child and outlines services to address those needs. The ICM process seeks to share all relevant information about a child in DFPS conservatorship who require placement or case management services from 2INgage. This includes children placed in both kinship and paid placement. Relevant information includes assessments, evaluations, medical reports, recommended services, and all other information that pertains to the child’s individual needs.

The ICM takes the place of the traditional removal staffing.

### Timeframes

Within 24-48 hours of removal, INV/FBSS will host, coordinate and participate in the Initial Coordination Meeting (ICM).

The ICM may be extended up to 3 days if an emergency placement occurs on a holiday or weekend day (Friday, Saturday, or Sunday) or inclement weather prevents the ICM from occurring as scheduled. All other extensions to an ICM must be approved by the INV Program Director.

### **Coordination**

The INV/FBSS worker will schedule an ICM with their supervisor and 2INGage Permanency Case Manager and their supervisor.

### **Participants**

At a minimum, the following participants will be notified of the upcoming ICM:

- 2INGage Intake Placement Specialist
- Removal worker and supervisor
- 2INGage Permanency Case Manager and Permanency Supervisor
- Other CPS staff or subject matter experts as needed (e.g. Developmental Disabilities Specialist, Nurse, Education Specialist, Well Being Specialist)

Additional staff may be included in the notification email but may not need to participate in the ICM.

### **During the ICM:**

- INV/FBSS staff will share details about the reason for removal and pertinent information 2INGage will need related to ongoing services.
- INV/FBSS and 2INGage will exchange copies (with each other) of all external documentation gathered thus far related to the child's needs, including but not limited to removal affidavit, diligent search results for relatives and/or parents, immunization records, birth records, birth certificates, social security cards, medical/dental reports or records, school records, progress notes, assessments, evaluations, and so on.

### **Documentation**

After the ICM, the INV/FBSS worker (or designee) will:

- Record the ICM as a contact in the FSU stage, Contact Detail page in IMPACT.
- Ensure the notes from the meeting are recorded in the Contact Detail Narrative.

### **Case Transfer**

- INV/FBSS is responsible for ensuring the case's final disposition(s) is communicated to the 2INGage Permanency Case Manager.
- See case transfer process under [Case Documentation](#) section for electronic assignment.

## **Working with Children Who Are Sexually Aggressive, Have Sexual Behavior Problems, or Are Victims of Sexual Abuse**

DFPS offers services and support to ensure the safety and well-being of children who meet one or more of the following criteria:

- The child exhibits sexually aggressive behavior.
- A DFPS staff member, another professional, a parent or caregiver, or another person with knowledge of the situation has identified the child as having sexual behavior problems.
- The child is a victim of sexual aggression.

Sexually aggressive behavior is behavior in which a child takes advantage of another person in a sexual way, through seduction, coercion, or force.

2INgage will continue to follow the policy and practice identified in CPS Policy [6419 Working with Children Who Are Sexually Aggressive, Have Sexual Behavior Problems, or Are Victims of Sexual Abuse](#)

Staff members of 2INgage providing case management services will follow procedures in the [Sexual Incident History Resource Guide](#) and [Working with Children with a History of Sexual Victimization, Sexual Aggression or a Sexual Behavior Problem Resource Guide](#) when working with the following:

- Children who have sexually aggressive behavior
- Children who have sexual behavior problems
- Victims of sexual aggression

If DFPS staff have a child/youth entering DFPS conservatorship from a Region 2 county who needs to be assessed for sexually aggressive behavior, DFPS must:

- Contact one of the 2INgage Vice Presidents of Permanency, Jack Sledge, [ksledge@2ingage.org](mailto:ksledge@2ingage.org) 940-232-6223, or Stacy Lee, [slee@2ingage.org](mailto:slee@2ingage.org), 325-203-6997.. The Vice President of Permanency is responsible for the CSA designation in IMPACT for any child or youth legally from Region 2.
- As soon as the INV/FBSS worker is made aware of possible sexual aggression they will alert their chain of command and the removal Program Director will email 2INgage Vice President of Permanency to set up a child sexual aggression staffing.
- 2INgage Vice President of Permanency will schedule the staffing within 48 hours of notification. Participants include:
  - INV/FBSS removal Worker (required)
  - INV/FBSS Supervisor (required)
  - INV/FBSS Program Director
  - 2INgage Permanency Case Manager
  - 2INgage Permanency Supervisor
  - 2INgage Director of Permanency (required)
- The removal worker will be prepared to share all known information required for the staffing.
- 2INgage Vice President of Permanency will be responsible for documenting the staffing in IMPACT and, if determined, adding the designation in IMPACT.

## **Subject Matter Expert Support in Providing Services To Children and Families**

For DFPS state office subject matter expert contact information, visit [Region 12: Stage Office Resources](#).

For Region 2 subject matter experts and contacts visit [Region 2 Resources](#).

## Developmental Disabilities Specialist (DDS)

The Developmental Disability Specialists (DDS) are regional subject matter experts and liaisons when an infant, child or youth is suspected or diagnosed with an intellectual and/or developmental disability.

### When to contact the DDS?

Whenever there is an infant, child, or youth that comes into care, at any stage, who is diagnosed with IDD or you suspect an IDD is present. If you are unsure if an infant, child, or youth has IDD and you would like a consultation.

### Why contact the DDS?

There is a number of reasons why DFPS and/or SSCC staff might want to contact their Developmental Disability Specialist. Not only are they experts in the field of IDD, but they also maintain regional and statewide resource networks and contacts specific to infants, children, and youth with IDD.

DDS can:

- Provide training and support to staff about working with infants, children and youth with IDD.
- Serve as liaisons between DFPS and Health and Human Services for community-based services through the youth's Local Intellectual and Developmental Disability Authority (LIDDA). This includes:
  - Making referrals to the Medicaid waiver interest list for long-term services and supports.
  - Making referrals to HHSC Office of Guardianship, if appropriate.
  - Making referrals for Home and Community Services (HCS) for youth and facilitating referrals for Determination of Intellectual Disabilities (DIDs).
  - Referring to and participating in Community Resource Coordination Groups (CRCG's).
- Address the unique challenges of young adults transitioning out of care into the community and help address resources needed for future support.
- Serve as consultants to DFPS/21NGage staff regarding cases and participate in transition planning meetings, case reviews, circles of support, and permanency conferences.
- Assist in locating and facilitating the placement process for youth needing specialized placements. These specialized placements can include:
  - Intermediate Care Facilities (ICF-IDD)
  - State Supported Living Centers (SSLC)
  - Nursing Facilities
  - Home and Community Based Services (HCS)
  - General Residential Operations (GRO)
  - Mission Road Developmental Center

For additional information see;

- [DFPS Safety Net page for Intellectual and Developmental Disabilities](#)
- [6411.3](#) Contact with Children in IDD GRO, SSLC and ICF Facilities
- [6411.31](#) Responsibilities of Developmental Disability Specialist
- [6411.32 Responsibilities of the Primary Conservatorship Caseworker When a Child Has an Intellectual or Developmental Disability](#)

## Education Specialists

DFPS Regional Education Specialists serve as advocates, liaisons, and expert educational resources between local school districts and DFPS staff in providing the best educational outcomes for children in DFPS conservatorship.

DFPS Regional Education Specialists can also be a resource as needed to assist 2INgage with access to, or communication with, Region 2 catchment area school districts and campuses.

For additional information see:

- [Education for Children Resource Guide](#)
- [CPS Policy 15000 Education for Children](#)
- [Safety Net Education Page](#)

## **Faith Based Specialists**

The faith community has a long history of helping those in need. DFPS wants to partner with all faith communities in Texas to help children in foster care, their parents and kinship families.

The Texas Faith-Based Model is a joint effort between DFPS and faith-based communities of all denominations and religious affiliations. The goals are to:

- Change the way DFPS collaborates with the faith community to promote positive outcomes for children and families.
- Enhance the well-being of children by shortening their stay in the foster care system.
- Decrease the time for children to achieve permanency.
- Improve community relations.

As part of the Texas Faith-Based Model, DFPS provides information to local congregations about the needs of children and families in their area. The local congregation then decides what type of ministry to develop. DFPS assists with information, attending meetings, and answering questions about the children and families needing help.

For more information see [Texas Faith-Based Model](#).

## **Fatherhood Initiative**

The goal of the Texas Fatherhood Initiative is to build greater capacity within DFPS to serve fathers by shedding light on effective models of service that engage fathers - even if those fathers do not currently live in the homes of their children or are not actively involved in their children's lives.

For more information see [Fathers Matter: The Responsible Fathering Initiative](#)

The DFPS Fatherhood Specialist compiles a report of the children's cases that do not list a father and will provide that report to 2INgage.

## **Immigration Specialist**

Immigration Specialists serve as subject matter experts. The Immigration Specialists identify and track children with immigration needs who are in DFPS care.

See DFPS Safety Net: [Immigration Specialist](#) for more information.

## **FINDRS Search**

FINDRS is short for Family Inquiry Network/Database Research System. Using multiple online resources, FINDRS investigators can perform simple or complex database searches and provide locating information on individuals. You can find the information to request a FINDRS search on the [Submit a Search Request to](#)



[FINDRS](#) page. On this page you will can also access the [FINDRS Resource Guide](#) and [FINDRS Frequently Asked Questions](#) for additional assistance.

## **Nurse Consultant**

Nurse Consultants consult with and educate DFPS and/or SSCC staff about health care issues related to children on their caseloads. They are licensed registered nurses but do not function in a clinical direct patient care role for the agency. Their primary duties include providing one on one consultation to caseworkers, reviewing medical records and interpreting medical information, and facilitating referrals to the Forensic Assessment Center Network (FACN).

## **Forensic Assessment Center Network (FACN)**

- The Forensic Assessment Center Network (FACN) is comprised of physicians who specialize in child abuse and neglect. They provide case consultation, including medical evaluations, expert witness testimony for court proceedings, and training to DFPS.

## **When and When Not to Use the FACN**

- In most instances, staff consult the FACN about an original incident of abuse that was investigated or assessed.
- For instance, if FBSS/CVS staff is working on a case, identifies additional information about the original incident, and needs clarification from the FACN, it would be appropriate for FBSS/CVS staff to consult the FACN.
- If any staff needs court testimony, staff may consult the FACN to see if the FACN can provide appropriate support.
- It is also appropriate to consult the FACN when staff has general ongoing medical questions pertaining to specific cases.
- Staff may not use the FACN for direct examinations of children or for medication services to children in DFPS conservatorship.

See CPS Handbook policy: [2233 Making a Referral to the Forensic Assessment Center Network](#)

## **Advocacy for Children's Healthcare Needs**

The DFPS Nurse Consultant may advocate for DFPS and/or SSCC staff and children receiving DFPS services by discussing the medical needs of children with medical and special needs in all open cases and making recommendations. The DFPS Nurse Consultant accomplishes this by:

- Participating in staffings.
- Engaging in discussions with the children's direct medical providers.
- Attending meetings, such as Family Team Meetings (FTM), Family Group Conferences (FGC), regional removal staffings, case staffings involving children with medical needs, hospital staffings, child death reviews, etc.

## **How to Request Assistance from Your DFPS Nurse Consultant**

The 2INgage Permanency Case Manager may request assistance from the DFPS Nurse Consultant in person, or by phone, email, or using a referral form. Regional staff should consult with the DFPS Nurse Consultant covering their region regarding the best way to make a referral. For the most current list, visit the [DFPS Nurse Consultants](#). More information on the DFPS Nurse Consultant role can be found in the [Medical Services Resource Guide](#).



## Psychiatric Hospital Workers

Psychiatric Hospital Workers serve as advocates, liaisons, and expert coordinators between local psychiatric care centers and DFPS/2INGage staff in providing the best acute psychiatric treatment outcomes for children in DFPS conservatorship.

These staff are solely dedicated to ensuring continuity of care and services for a youth experiencing an acute psychiatric hospital stay, with the aim of reducing the length of the hospital stays and positively impacting the permanency and well-being outcomes for every child. Psychiatric Hospital caseworkers are available to provide consultation and/or liaison support for 2INGage Permanency Staff who have a child or youth admitted for an acute psychiatric hospital stay.

See [Psychiatric Hospital Contact Protocol](#), and [Psychiatric Hospital Workers Safety Net](#) page for additional information including specific protocols that must be followed anytime a youth is admitted for psychiatric treatment.

## Statewide Parent Collaboration Group and Local Parent Support Group

### Statewide Parent Collaboration Group (PCG)

The statewide Parent Collaboration Group (PCG) is a partnership between the Texas Department of Family and Protective Services (DFPS) and parents who have been recipients of DFPS services. The PCG is a venue for gathering and incorporating parental feedback to enhance DFPS policy and practice. 2INGage will identify a representative to participate in this group to represent their catchment. 2INGage will also aid in recruiting parents to be a part of this group as needed.

The PCG provides:

- Information to staff regarding what parent's experience as recipients of DFPS services.
- Recommendations for improvement.

### Local Parent Support Group

The local Parent Support Groups (PSGs) are informational support groups for parents receiving family-based safety services (FBSS) or conservatorship (CVS) services. These groups are led by a parent who has successfully navigated the DFPS system, INV/FBSS, and 2INGage Director of Community Engagement.

Local PSG meetings are held at least once a month in communities around the state, and provide:

- Information about the DFPS system
- Hope and support
- Engagement and encouragement, including the personal story of the parent leading the group
- A short question and answer session
- Information about various community services

### Referrals to Parent Support Groups

It is the 2INGage Permanency Case Manager's responsibility to ensure that parents being served by DFPS/2INGage are aware of the local PSGs in their area. Regional fliers and information are available from regional DFPS liaisons.

For additional information please refer to CPS [Policy 1143 Statewide Parent Collaboration Group and Regional Parent Support Group](#) and [Parent Collaboration Group](#) Safety Net page.

## SSI Coordinators

SSI Coordinators are responsible for applying for SSI Benefits for children in foster care who may have a disability. SSI Coordinators also serve as a point of contact with the Social Security Administration regarding children in DFPS conservatorship who are on SSI or RSDI.

See [SSI Coordinators Safety Net Page](#)

## Subpoena Protocol for SSCC Employees

The [DFPS Subpoena Policy for Single Source Continuum Contractors](#) explains the procedures to be followed when a party:

- seeks information for the purpose of serving an SSCC employee or the custodian of records with a subpoena regarding a DFPS case; or
- has served an SSCC employee or custodian of records with a subpoena regarding a DFPS case.

## Subpoenas for DFPS Records in Open and Closed Cases:

When a subpoena is directed to a SSCC caseworker regarding a pending or closed DFPS matter or concurrent criminal case, the caseworker follows the procedure described in Section 2000 of the [DFPS Subpoena Policy for Single Source Continuum Contractors](#).

These matters are highly time sensitive. Subpoenas must be sent to the [Reg02subs@dfps.texas.gov](mailto:Reg02subs@dfps.texas.gov) mailbox within two (2) hours of receipt by the caseworker.

## Subpoenas for Contractor Records

SSCC Contractors have separate records not maintained by DFPS. For subpoenas received by a contractor for personnel records or records maintained by the contractor, DFPS may give guidance as to how DFPS legal handles such requests generally but will then refer the contractor to their in-house counsel for specific instructions and legal advice.

## Utilizing Background Checks Unit & DFPS Special Investigators

### What is CBCU?

CBCU stands for Criminal Background Checks Unit. DFPS staff members within the Background Checks unit process background checks for the following populations:

- CPS Emergency Placements (FBI Exigent Checks)
- DFPS New Hires and Volunteers
- External Volunteers
- Purchased Client Services contractors
- General Public

## How does the SSCC contact CBCU?

The SSCC can send an email to their mailbox ([ASKBC@dfps.texas.gov](mailto:ASKBC@dfps.texas.gov)) for questions or information. The SSCC can also visit the [DFPS Background Checks site](#)<sup>1</sup>.

On the site, there are links and access to FINDRS information, Handbook, Training, CPS Background Checks, Resources, and a direct link to contact information.

## What are SIs?

SI stands for Special Investigator. A Special Investigator performs advanced consultative protective services work in Child Protective Investigations (CPI), with an emphasis on forensic investigations. Work involves investigating cases that are of a high profile or high-risk nature or require joint investigation with law enforcement due to alleged criminal acts. A Special Investigator provides consultation and assistance regarding complex cases and issues, forensic investigation techniques, and investigation skills. A Special Investigator accompanies workers on cases and provides information on criminal statutes and law enforcement procedures when circumstances warrant. Special Investigators can assist the SSCC partner in the following activities:

- With sufficient notice, Special Investigators can attend meetings to train on best practices and how to utilize tools (e.g. Accurant) available to the SSCC for locating families and missing children.
- On certain cases, Special Investigators can support in emergencies to help track families and [locate missing youth from care](#)<sup>2</sup>. Special Investigators would assess the request and consult with the SSCC requestor on recommended actions per available resources.
- Special Investigators can provide consultation/A\assessment/assistance on Human Trafficking related concerns.

## State Office Divisions Collaboration

Divisions within CPS State Office will add representatives from 2INgage to existing workgroups and communications. Example, 2INgage Senior Permanency Director will be invited to participate in Conservatorship Program Administrator calls and meetings. 2INgage will also be added to communication d-lists as needed to ensure they are receiving information related to service families and children.

Additionally, program specialists and subject matter experts from CPS divisions in State Office will be available to provide support and technical assistance to 2INgage just as they provide support and technical assistance to regional conservatorship programs.

## In-State, Out-of-State, and Out-of-Country Travel for Children in Conservatorship

For information on children traveling in-state please follow the [CPS Policy 6471.1](#) and for children traveling out-of-state please follow [CPS Policy 6471.2](#) with regard to approvals and communications.

For children traveling outside of the United States, prior court approval is needed. [Form 2069 Caregiver Declaration Regarding Out-of-County Travel](#) must be filled out by the caregiver and submitted to the 2INgage Permanency Case Manager. 2INgage will then follow the steps outlined in [CPS Policy 6474 and its subsections](#) by following the SSCC's chain of command relating to approvals.

---

<sup>2</sup> [http://intranet.dfps.txnet.state.tx.us/CPI/Missing\\_Children/default.asp](http://intranet.dfps.txnet.state.tx.us/CPI/Missing_Children/default.asp)

Once all approvals are obtained from 2INgage leadership, an Action Memo addressed to the CPS Associate Commissioner, will then be submitted to DFPS State Office Program Support, Regina Perez at [regina.perez@dfps.texas.gov](mailto:regina.perez@dfps.texas.gov), who will route for final review. Refer to [CPS Policy 6474](#) for additional information.

For additional information see [When a Child or Youth in CPS Conservatorship Travels Resource Guide](#).

## Substance Use Specialist

Substance abuse specialists support DFPS practice in working with children and families with substance use disorders throughout each stage of service. They are subject matter experts who assist staff in providing technical assistance relating to protocol, policy, and practice regarding substance use, abuse and treatment.

See [Substance Use Specialist](#) Safety Net Page.

## Volunteer and Community Engagement

The Office of Volunteer and Community Engagement (OVCE) is a unit within DFPS under External Relations whose purpose is to ensure that the community is involved and contributes to DFPS work through donations, volunteer work, or partnerships.

Through Community engagement, DFPS staff build positive, ongoing, permanent relationships with stakeholders and community partners that support the DFPS mission and goals and, ultimately, improve outcomes for our children and families.

For contacts, see [Volunteer and Community Engagement Coordinators](#).

## Access to Resource Rooms

Resource Rooms (RRs) are stocked with donated items 2INgage Permanency Case Managers can access to meet the needs of children and families served by DFPS. Independent volunteer groups generously coordinate many aspects of the rooms. 2INgage will have access to these rooms during regular DFPS business hours. DFPS staff who assist with managing access to the rooms will assist 2INgage with access as needed. The Community Resource Coordinators can provide additional guidance on the use of the Resource Rooms.

DFPS Point of Contact: Taylor County Bluebonnet Resource Room please contact [Juliann Greenfield](#) via email or 325-428-8051.

## Access to Conference/Visitation Rooms

2INgage will have access to DFPS conference or visitation rooms during DFPS business hours. When 2INgage needs to utilize DFPS visitation rooms, the following applies:

- 2INgage will schedule all visitations in advance and can only be scheduled through the Designated Visitation Contact for each office. Designated Visitation Contact list is maintained/updated by the Regional DFPS Point of Contact.
- 2INgage employees must present their badge and sign in and out at the front desk. 2INgage employees will only have access to the visitation room and designated restrooms in buildings.
- Visits can only be scheduled during normal business hours.
- DFPS staff will need to be on site for a visit to occur.
- The DFPS Visitation Contact per office will be responsible for entering the visit into Outlook and ensuring a DFPS staff person is present in the office during the scheduled visit.

Regional DFPS Point of Contract for concerns/updates related to scheduling: [Brandi Vance](#), Regional Director Assistant

2INgage Point of Contact for concerns related to scheduling: Senior Vice President of Permanency, [Kaycee Robles](#)

## Well-Being Specialist (WBS)

Well-Being Specialists are subject matter experts who assist DFPS/2INgage staff, caregivers, and STAR Health in addressing basic and specialized behavioral and physical healthcare needs for children in all stages of service, including dental, vision, and pharmacy services. Their primary duties include troubleshooting for complex cases related to physical and behavioral health needs, serving as the DFPS Liaison to Superior for STAR Health services and facilitating primary medical needs staffings.

Well-Being Specialist duties and responsibilities include, but are not limited to:

- Troubleshooting for Complex Cases related to Physical and Behavioral Health Needs.
- Participate in placement staffings to assist placement staff with resolving barriers to placement, particularly in cases where children have special physical or behavioral health needs.
- Assist staff and caregivers in resolving medical billing issues.
- Respond to psychotropic medication concerns through education and coordination.
- Ensure there is no interruption or delay in services for the child by coordinating communication between medical providers, STAR Health, and staff.
- Assist workers in obtaining prescription medications for children and young adults.
- Identify medical barriers to placement and request recommendations for on-going treatment through consultation with medical staff.
- Work closely with caseworkers and eligibility staff around Medicaid eligibility issues.
- Assist staff with out of state access to healthcare services for children placed through the Interstate Compact on the Placement of Children (ICPC) process.
- Assist DFPS/2INgage staff and caregivers in addressing any denial of services by STAR Health.

## CPS Liaison to Superior/Cenpatico

- Serve as Subject Matter Experts for STAR Health, Medical Consent policy, Medicaid policy, and the “3 in 30” (Texas Health Steps, CANS and 3 Day Medical Exam).
- Respond to STAR Health inquiries, including medical consent confirmations, service management denials, refusal of Texas Health Steps Outreach by Kinship family, Eligibility issues, and outreach to staff.
- Manage provider complaints and quality of care concerns.

## Child Specific Staffings

- Coordinate and facilitate Primary Medical Needs (see the Primary Medical Needs Resource Guide) and Medical staffings for any child entering DFPS conservatorship or changing placements, who has specialized medical needs, for the purpose of ensuring the child's medical needs are met.
- Participate in placement staffings with STAR Health and Placement to trouble shoot barriers to placements for medically fragile youth.
- Participate as needed in removal staffings, Circles of Support, Family Team Meetings, Case Planning Meetings, Community Resource Coordination Groups, Permanency Roundtables, Permanency Conferences, Special Needs Staffings, Hospital Case Reviews, and Medical Staffings.

For additional information see [Medical Services Resource Guide](#).

# Referring Cases to the Office of the Attorney General for Paternity Testing

The Office of the Attorney General (OAG) is responsible for paternity testing.

The Permanency Case Manager is responsible for completing [Form 1702](#) and sending to the eligibility specialist along with the court order.

If the eligibility specialist receives the court order and has not received [Form 1702](#), the eligibility specialist will notify the Permanency Case Manager and the Permanency Supervisor about the need to thoroughly complete [Form 1702](#) and return the form to the assigned Eligibility Specialist.

The Eligibility Specialist will forward the complete form and court order to the Office of the Attorney General.

The Eligibility Specialist will remain in contact with the Permanency Case Manager and Permanency Supervisor and provide ongoing information regarding the paternity testing appointment and results received.

Daycare Services

## Daycare Services

### Related Resources and Policy:

Foster/Relative & Other Designated Caregiver Daycare Verification (form 1809)

Form 1806 Caregiver Statement of Self-Employment Income

CPS Handbook § 8235.4 Foster Child Day Care

CPS Handbook § 8235.41 Determining Eligibility for Foster Day Care

Form 0695 Kinship Caregiver Agreement

CPS Handbook §8235.5 Kinship Child Day Care

CPS Handbook §8235.51 Determining Eligibility for Kinship Day Care

CPS Handbook §8235.3 General Protective Child Day Care

Foster Child Daycare is available for children in a Foster Home as outlined in CPS Handbook §8235.41 Determining Eligibility for Foster Day Care.

The following waivers are in place:

Effective August 1, 2022, until further notice and as funding permits, the work requirement for all foster placements has been reduced from 40 hours per week to 32 hours per week. If a caregiver works less than 32 hours per week, an additional waiver will need to be submitted.

Effective December 1, 2022, until further notice and as funding permits, children attending school full time are eligible for daycare services during school breaks lasting five (5) or more consecutive days. All other eligibility requirements must still be met.



## Foster Child Daycare

When foster daycare services are needed for a child, who is legally from region 2 and placed within 2INgage's provider network, 2INgage staff will:

- Collect employment verification and send it to the Regional Daycare Placement Specialist.  
Acceptable verification includes:
  - Copies of the caregivers last 3 paystubs
  - Statement from the employer attesting to being employed full-time or working 32 hours a week. The letter must be dated, state the hours worked every week, include a work schedule, and be signed by HR/supervisor.
  - In the case of self-employment, provide three completed 1806 forms to represent three months' worth of paystubs, Caregiver Statement of Self-Employment Income for the past three months and include the tax ID#/business license # if applicable.
  - Waivers, if applicable
- Provide the [Foster/Relative & Other Designated Caregiver Daycare Verification \(Form 1809\)](#) to each foster parent household each time application for initial daycare services are requested. **Note:** Foster parent e-signatures are acceptable (completed/signed/scanned copy of the 1809 or on-line completion of the 1809 with foster parent approval in return email).
- Complete a daycare request in IMPACT for each child needing daycare. If the children are in the same placement, they will be included in one request and the request is completed in the youngest child's SUB stage. The day care requests will be submitted to the Day Care Program manager, [Carol Morin](#).
- Send an email to the [DAYCARE2@dfps.texas.gov](mailto:DAYCARE2@dfps.texas.gov) mailbox:
  - Subject line: Children's Name, Caregiver's Name, Case ID, CPS Unit #, Region #, County Name, #1 of number of children related to this referral
  - The body of the email must include the following:
    - 2INgage Permanency Supervisor's approval. The request cannot be processed if supervisor approval is not included in the email.
    - A statement that employment verification has been provided and verified
    - Number of hours each caregiver works
    - Indicate if the caregiver is a teacher or works for a school district
    - Gender of each child
  - Attach the following:
    - Pre-qualification letter from CCS, (not applicable for CPS Referrals)
    - Completed Daycare Request in IMPACT,
    - Completed [Foster/Relative & Other Designated Caregiver Daycare Verification \(Form 1809\)](#) unless an exception is met as described below:

### Exception:

For the initial daycare authorization, the requirement for the foster parent to complete the form may be waived if it is determined the verification would prevent an emergency placement in the child's best interest. Such an emergency placement would be one where the placement cannot be sustained or is unlikely to be sustained if the person requesting daycare were required to verify the unavailability of community resources. The waiver of the requirement must be approved by 2INgage Program Director and should only be utilized where the foster parent has exercised reasonable diligence but has been unable to verify community resource unavailability. If such a waiver is approved, the foster parent will be required to verify the unavailability of community resources at the time of the first daycare renewal.

The 2INgage Daycare Placement Specialist will complete the Daycare Request in IMPACT.



**After receiving the daycare request email and the daycare request in IMPACT the CPS Regional Daycare Coordinator will:**

- Create the service authorization in IMPACT and send to CCMS.
- Upon receipt of the approved daycare request in IMPACT, the Regional Daycare Coordinator will process the daycare request. See [8235.4 Foster Child Day Care](#)

*Note: Only DFPS can authorize DFPS- funded day care services. DFPS is not responsible for the payment of the daycare services that eligible children may receive until after DFPS returns the approved IMPACT form 2054 Service Authorization, to the Child Care Services Agency authorizing day care services. If the child received day care services before the child care services agency receives the approved Form 2054, DFPS will not pay for those days of service.*

## **Kinship Child Daycare**

2INgage may request Kinship Child Daycare for a child in DFPS conservatorship who is placed with kinship caregivers if:

- There is an approved kinship home assessment on file for caregivers who are not verified or licensed foster care providers.
- The caregivers have signed [Form 0695](#) Kinship Caregiver Agreement.
- All caregivers in the home meet at least one of the following criteria.
  - must be 65 years of age or older, OR
  - work 20 hours a week or more OR
  - have a documented disability.

The change in the above criteria replaces the previous criteria that all appropriate caregivers work outside the home 32hours per week or more.

The following criteria remain unchanged and must also apply:

- The caregiver is a resident of Texas
- The child is in DFPS managing conservatorship
- The child is 6 years old or younger (12 years or younger for summer care), or is younger than 18 years old if the child has a developmental delay or a physical disability.
- The child is not receiving adoption assistance
- The Caregiver verifies in writing that the caregiver has attempted to find appropriate day care services for the child through community services, including:
  - Head Start programs
  - Prekindergarten Classes
  - Early education programs offered in public schools
  - Any other available and appropriate resources in the Caregiver's community such as neighbors, friends, relatives, etc.

Please see CPS Policy [8235.5 Kinship Child Daycare](#) for additional eligibility criteria.

**To request kinship daycare 2INgage will provide to the DFPS Regional Daycare Coordinator:**

- [Foster/Relative & Other Designated Caregiver Daycare Verification \(Form 1809\)](#) to each kinship caregiver household each time an application for daycare services are requested. *Note this form is required for both initial requests and renewals. **Note:** Kinship caregiver e-signatures are acceptable*

*(completed/signed/scanned copy of the 1809 or on-line completion of the 1809 with kinship caregiver approval in return email).*

- Verification of caregiver employment. Acceptable verification includes:
  - copies of the caregivers' last 3 paystubs.
  - statement from the employer attesting to being employed for at least 20 hours per week. The letter must be dated, state the hours worked every week, include a work schedule, and be signed by HR/supervisor.
  - in the case of self-employment, three completed 1806 Caregiver Statement of Self-Employment Income to represent three months' worth of paystubs.
- Send an email to the [DAYCARE2@dfps.texas.gov](mailto:DAYCARE2@dfps.texas.gov) mailbox with: Subject line: Region, Caregiver's Name, Child's Name, Case ID, CPS/SSCC Unit #, County Name
  - If only 1 child's name is entered in the subject line, but there are multiple children that requests were completed for, all their names must be provided in the body of the email.
  - The body of the email must include the 2INgage Permanency Supervisor's approval. If supervisor approval is not included in the body of the email, the IMPACT daycare requests will not be provided.
    - A statement regarding the verification that has been provided for the employment verification and the number of hours each caregiver works (note employment verification must also be provided for renewals).
    - Indicate if the caregiver is a teacher or works for a school district
    - Gender of each child
    - Attach the following: Completed Foster/Relative & Other Designated Caregiver Daycare Verification (Form 1809) unless an exception is met as described below:

2INgage will complete the Daycare Request in IMPACT and submit it to the Day Care Program Manager, [Carol Morin](#).

#### **Exception:**

For the initial daycare authorization, the requirement for the caregiver to complete the form may be waived if it is determined the verification would prevent an emergency placement in the child's best interest. Such an emergency placement would be one where the placement cannot be sustained or is unlikely to be sustained if the person requesting daycare were required to verify the unavailability of community resources. The waiver of the requirement must be approved by the 2INgage Director of Permanency and should only be utilized where the foster parent has exercised reasonable diligence but has been unable to verify community resources unavailability. If such a waiver is approved, the foster parent will be required to verify the unavailability of community resources at the time of the first daycare renewal.

#### **After receiving the daycare request email and the daycare request in IMPACT the CPS Regional Daycare Coordinator will:**

- Create the service authorization in IMPACT and send to CCMS.
- Upon receipt of the approved daycare request in IMPACT, the Regional Daycare Coordinator will process the daycare request. See [8235.4 Foster Child Day Care](#)

*Note: Only DFPS can authorize DFPS- funded day care services. DFPS is not responsible for the payment of the daycare services that eligible children may receive until after DFPS returns the approved IMPACT form 2054 Service Authorization, to the Child Care Services Agency authorizing day care services. If the child received day care services before the child care services agency receives the approved Form 2054, DFPS will not pay for those days of service.*

## Waiving the Eligibility Criteria for Good Cause

The associate commissioner for DFPS has the authority to waive the eligibility provisions for good cause. The 2INgage Director of Permanency or designee may request a waiver for good cause on a case-by-case basis if there is a critical need or a safety concern.

The approval process will be: Permanency Case Manager >Permanency Supervisor> Vice President of Permanency> State Office Waiver mailbox. If the waiver is approved, the signed waiver will be sent to the case worker, supervisor, and the Regional Day Care Coordinator. Once received, the caseworker needs to enter the daycare request into IMPACT within 24 hours. Please ensure all waivers are submitted on the current waiver form [k-901-1811](#).

In any Kinship placement, child safety is the paramount concern. When caregivers do not meet eligibility requirements, staff should seek a waiver if there are any concerns for child safety in the kinship placement.

## General Protective Child Daycare

General Protective daycare can be used for a Kinship placement of a child in DFPS conservatorship where the caregivers do not have an approved home study or have not signed the caregiver agreement when:

- The child is six (6) years or younger by September 1.
- Where all caregivers are employed and work at least 40 hours per week .
  - There is no work requirement for anyone in the home if the child and parent/legal guardian share the same address.
- Caregivers must complete and sign Form 1809 Foster/Relative & Other Designated Caregiver Daycare Verification.
- Maintain the placement of a child in DFPS conservatorship with a kinship caregiver who does not meet the eligibility criteria for Kinship Child Day Care, but only if approved by the DFPS program administrator or a designee other than the DFPS regional day care coordinator.

When general protective daycare services are needed for a child, who is legally from Region 2 and placed within 2INgage's provider network, 2INgage staff will:

- Collect employment verification. Acceptable verification includes:
  - Copies of the caregivers last 3 paystubs
  - Obtain statement from the employer attesting to being employed full-time for 32 hours a week. The letter must be dated, on employer letter head, state the hours worked every week, include a work schedule and be signed by HR/supervisor and include their title.
  - In the case of self-employment, provide a completed Form 1806 Caregiver Statement of Self-Employment Income for the past three months and include the tax ID#/business license # if applicable.
- Provide the [Foster/Relative & Other Designated Caregiver Daycare Verification \(Form 1809\)](#) to each foster parent household each time an application for initial daycare services are requested. **Note:** Foster parent e-signatures are acceptable (completed/signed/scanned copy of the 1809 or on-line completion of the 1809 with foster parent approval in the return email).
- Complete a daycare request in IMPACT for each child needing daycare. If the children are in the same placement, they will be included in one request and the request is completed in the youngest child's SUB stage.
- Send an email to the [DFPS District 2 Day Care](#) mailbox:

- Subject line: Region, County, Caregiver's Name, Child's Name, Case ID, daycare request date, #1 of (number of children related to this referral),
- The body of the email must include the following:
  - 2INgage Permanency Supervisor's approval. The request cannot be processed if supervisor approval is not included in the email.
  - A statement that employment verification has been provided and verified
  - Number of hours each caregiver works
  - If the caregiver is a teacher or works for a school district
  - The gender of each child

*Note: Only DFPS can authorize DFPS- funded day care services. DFPS is not responsible for the payment of the daycare services that eligible children may receive until after DFPS returns the approved IMPACT form 2054 Service Authorization, to the Child Care Services Agency authorizing day care services. If the child received day care services before the child care services agency receives the approved Form 2054, DFPS will not pay for those days of service.*

## Family Reunification Cases

Where the children are living with their parents there is no work requirements but daycare services during the school year are limited to children who have not reached age 6 by September 1 of the current school year (no before or after school daycare but daycare is available for children up to age 13 for school summer breaks).

2INgage staff will:

- Complete a daycare request in IMPACT for each child needing daycare. If the children are in the same placement, they will be included in one request and the request is completed in the youngest child's SUB stage.
- Send an email to the [DFPS District 2 Day Care](#) mailbox with: Subject line: Children's Name, Caregiver's Name, Case ID, Unit #, Region #, County name
  - If only 1 child's name is entered in the subject line, but there are multiple children that requests were completed for, all their names must be provided in the body of the email.
  - The body of the email must have the 2INgage Permanency Supervisor's approval in the body of the email. If supervisor approval is not in the body of the email, the IMPACT daycare requests cannot be processed.
  - The email must state the gender of each child.

*Note: Only DFPS can authorize DFPS- funded day care services. DFPS is not responsible for the payment of the daycare services that eligible children may receive until after DFPS returns the approved IMPACT form 2054 Service Authorization, to the Child Care Services Agency authorizing day care services. If the child received day care services before the child care services agency receives the approved Form 2054, DFPS will not pay for those days of service.*

Per policy, staff have 24 hours to notify the day care mailbox if there is a caregiver change, the child changes addresses, or a legal status change such as dismissal. Also, only daycare coordinators are authorized to term a daycare 2054 and cases should not be closed with an active daycare 2054. Staff can email the daycare mailbox assigned to their region to request a 2054 be termed if necessary.

# Case Documentation

## Documentation and Communication

When a child is placed in substitute care, 2INGage staff must document in IMPACT the:

- Contacts, assessments, and services provided to the child and the child's family.
- Key decisions made, and actions taken during care that affect the child and the child's family.

2INGage will be recording contacts in IMPACT in the contact detail page and will follow the guideline of seven days to complete documentation.

## Maintaining Current Photograph of a Child

Upon assignment, the 2INGage Permanency Case Manager must review the case record. If there has been no clearly visible photograph of the child's face taken within the last 60 days and uploaded into IMPACT, the 2INGage Permanency Case Manager must ensure one is taken and uploaded into IMPACT by the 60th day following the child's removal. Thereafter, the 2INGage Permanency Case Manager must ensure there is at least one updated photograph for every child in DFPS legal custody taken every six months and uploaded into IMPACT.

Photographs may be taken by the 2INGage Permanency Case Manager or other individual, but must fit the criteria outlined below:

- The date the photo was taken must be known and should be from within the past six months.
- The photo must be an individual photo of the child in whose stage it is being uploaded.
- The child's face must be clearly visible and not at a distance.

See CPS Policy [6133.73 Maintaining Current Photo of a Child](#)

---

## **External Documentation**

### **Primary Case Assignment**

Between the Child and Family Referral and the 14<sup>th</sup> day, 2INgage Permanency Case Manager and the removal worker must cooperate in completing and filing all required legal forms and documents, attending court hearings, and ensuring that all required visits take place. If the adversary hearing is delayed, a staffing may be requested by either 2INgage or INV/FBSS at 14 days to discuss outstanding removal checklist tasks and responsibilities. The removal worker can request that the 2INgage Permanency Case Manager make them secondary on the FSU and SUB stages if needed.

### **External Case File Transfer**

If CPI or FBSS remove a child, all documents and interviews will be uploaded to OneCase. Any documents uploaded that do not need to be stored in the original physical format are shredded after performing a quality assurance check to verify files were successfully uploaded and reviewed for clarity and completeness. Documents or audio/video material that should not be shredded after upload or cannot be uploaded due to size or format are sent to the Records and Imaging Operations (RIO) using CaseTrack. This should be done within 7 days of the Adversary Hearing taking place. If a stored document or audio/video is needed in the future, a request for research can be submitted through OneCase in IMPACT.

The removal worker will provide any original birth certificate or social security card obtained, to the 2INgage Permanency Case Manager no later than the 14th day after removal. If a physical copy is provided to 2INgage, 2INgage must sign a form acknowledging they have received the documents. A copy of this signed form must be uploaded to OneCase by the removal worker or designee.

### **External Case Documentation**

The following documents must be included in OneCase. This list is not all-inclusive. Region 2 may have additional requirements for documents that must be included in the case file. The INV/FBSS worker and 2INgage Permanency Specialist must ensure that as they are obtained, the documents are included in OneCase in IMPACT.

- Birth/citizenship records
- Health records, including a copy of any recent medical exams
- School records
- A copy of the signed foster care assistance application
- Copies of signed court orders, affidavits, and other court documents
- The court's determination that CPS made reasonable efforts to prevent removal, reunify the family or seek other permanency goals for a child
- CPS notice to caregiver of court hearings, PPMs/administrative review. Caretakers include relatives, foster parents, and pre-consummated adoptive parents
- Placement and medical authorizations including medical consent forms
- Designation of education decision-maker
- Temporary Visitation Schedule
- Correspondence
- Other possible documents, such as photographs, authorizations, and letters

INV/FBSS worker will provide the Educational portfolio to the caregiver at the time of placement, with any documents available at that time. The INV/FBSS worker will continue to upload any additional documents to OneCase as they are received.

See CPS Handbook policy [6134 External Documentation](#)

## Ensuring Safety

### Abuse and Neglect Investigations on Child/ren in Conservatorship

When a report of abuse or neglect is received on child/ren in conservatorship, SSCC staff will need to follow all steps outlined in specific policies.

See policy [4221.1 RCCI Notifying CPS of Alleged Abuse or Neglect in Foster Homes](#) for RCCI's steps and responsibilities in notifying the SSCC of abuse and neglect in foster homes and the SSCC's responsibilities when an intake is Priority None (PN) and a Home History review is completed.

See policy [4515.22 When a DFPS or SSCC Caseworker Receives Notification of Alleged Abuse, Neglect, or Exploitation of a Child Placed in Another State](#) for DFPS or SSCC responsibility and procedures after receiving a notification of alleged abuse, neglect, or exploitation of a child in DFPS conservatorship placed in another state.

See policy [4221.2 CPS Responsibility and Procedure after Receiving a Notification of Abuse or Neglect by Either RCCI or CPI](#) for the SSCC's responsibility and procedures after receiving a notification on an investigation of abuse, neglect or exploitation of a child in DFPS conservatorship.

If a report involves alleged child-on-child victimization, the SSCC permanency specialist must follow the protocols in [Appendix 4623](#): Protocol for RCCI Investigations Involving Child-on-Child Victimization in Foster Care.

If the report alleges child sexual aggression, the SSCC permanency specialist must follow the protocols in the Sexual Incident Resource Guide.

See [6419 Working with Children Who Are Sexually Aggressive, Have Sexual Behavior Problems, or Are Victims of Sexual Abuse](#).

See policy [4221.3 CPS Protocol During an Investigation Involving a Child in Conservatorship](#) for the SSCC's responsibility during an investigation.

### RCCI Investigations

The RCCI investigation is a separate record that RCCI maintains. After RCCI concludes the investigation, the SSCC permanency specialist must save as PDF and upload to OneCase/NeuDocs of the child or youth who was the victim.

### CPI Investigations

See [CPI & CPS Protocols for Investigations on Open Substitute Care \(SUB\) Stages Resource Guide](#).

See [4221.3 CPS Protocol during an Investigation Involving a Child in Conservatorship](#)

### Child Safety Specialists

CPS Child Safety Specialists may conduct:



- Multi-Stage staffings when a new Investigation has been opened on an ongoing DFPS case. See [Multi-Stage Staffing Procedures](#).
- Case Reviews as requested by Regional Leadership.
- Provide training.
- Other tasks/job duties as determined by their Lead (supervisor).

Requests for staffings with the CPS Child Safety Specialist should be made to the following:

CPS Child Safety Specialist for 2INgage (Region 2) contact is Julie Shields; [julie.shields@dfps.texas.gov](mailto:julie.shields@dfps.texas.gov).

The CPS Child Safety Specialist Lead is Penelope Ferguson; [Penelope.Ferguson@dfps.texas.gov](mailto:Penelope.Ferguson@dfps.texas.gov).

See [Child Safety Specialists](#) page and [Child Safety Specialist Other Duties](#) page on Safety Net for additional information.

## **Pregnant Mothers in Open CVS Cases and Pregnant or Parenting Youth**

When working with a youth in a conservatorship case who is pregnant or parenting or a pregnant mother in an open conservatorship case, caseworkers should refer to the CPS Handbook sections:

[6440 When a Youth in Substitute Care is Pregnant or Parenting](#) and sub sections.

[11740 Pregnancy](#);

[6370 When a Mother in an Open Conservatorship Case is Pregnant](#); and

[6371 After the Baby is Born](#)

## **When Children Not in DFPS Conservatorship Are in Immediate Danger**

2INgage staff can take immediate action to have a child removed from a dangerous situation when the child is in DFPS Conservatorship due to the authority provided in the TFC authorizing [Community-Based Care](#). See [Legal Basis for Single Source Continuum Contractor to Act on Behalf of CPS](#).

There will be situations when 2INgage is working with a family where some of the children in the family are not in DFPS conservatorship. Should the 2INgage Permanency Case Manager feel the child(ren) are in immediate danger, the following actions can be taken depending on the severity of situation:

- Staff with 2INgage Supervisor for direction
- If at risk of immediate physical harm call 911
- Stay on site and call the local CPS office for assistance from the on duty INV worker
- If it is after hours, refer to the On-Call calendar for INV located in IMPACT.
- Call in a report to Statewide Intake (SWI) and inform that immediate response is needed if have not reached INV/on call
- Submit an intake to SWI for all new safety concerns

\*\* The caseworker maintains monthly face-to-face contacts with each child who remains at home after a sibling has been placed in substitute care and DFPS has temporary managing conservatorship.

[See policy 6321 Frequency of Contact](#)

## **Parental Child Safety Placements in CVS Cases**

A Parental Child Safety Placement (PCSP) is a temporary out-of-home placement a parent can make when INV/FBSS determines that the child is not safe remaining in his or her own home.



For PCSPs where there are no children in the family for which DFPS obtains conservatorship, a referral to 2INgage is not needed.

If a PCSP is considered during a DFPS case to an open CVS case, both the INV/FBSS Program Director and the 2INgage Director of Permanency must approve the PCSP before it is implemented. 2INgage Permanency Case Manager will update the existing family referral in IMPACT.

Although DFPS does not have conservatorship of the child in the PCSP, that child is a member of the family unit. As such, the child must be seen face-to-face each month, and must be included in the parent's family plan of service, just like a child who remains in the home with the parent.

For PCSP's where at least one child in the family enters conservatorship and 2INgage will be providing services to the family, they will also provide services to the child(ren) in the PCSP and the caregiver (as needed) as a part of the family referral.

CPS policy outlined in continues to be applicable including Policy 3214 Required Contacts.

For additional information see:

- CPS Policy [3210 Safety Plan](#)
- CPS Policy [6380 Parental Child Safety Placements in CVS Cases](#)

## **Payment for Temporary Absences from Paid Placement**

When a child or youth is temporarily absent from a paid placement, 2INgage will follow DFPS policies:

- [1537 Foster Care Payments During Absences from Foster Care Placements](#)
- [4280 Temporary Absence from Paid Placement](#)
- [4281 Criteria for Paying for Foster Care During a Child's Absence](#), and
- [4282 Payment Time Frames](#).

For Foster Care payment approvals, 2INgage will follow the same approval process outline in DFPS policy above and [TAC 700.323](#) requiring approval by 2INgage staff in positions equivalent to DFPS position identified.

These include:

- 2INgage Permanency Supervisor and Permanency Director must approve payment for an absence of not more than 14 days.
- 2INgage Vice President of Permanency or Vice President of Support Services must approve payment for an absence between 15 and 30 days.
- DFPS Regional Director and Director of Placement must approve payment for an absence between 31 and 90 days.
- In unusual circumstances, payments may continue for an absence of longer than 90 days with prior written approval by the CPS Assistant Commissioner or designee.

Approvals will be documented in the comment box on the Temporary Absence page for the specific episode that is approved for payment.

*Note: The supervisor is responsible for notifying the foster care eligibility when an approved temporary absence situation exceeds 14 days. The eligibility specialist will monitor the situation until the end of the temporary absence and update the child's Title IV-E eligibility status.*

See DFPS Temporary Absence from Placement Job Aid for instructions on how to complete the IMPACT entry.



# When a Child or Youth is Missing from DFPS Conservatorship

## Missing Incident

2INgage and its provider network will follow the [HHSC Minimum Standards](#) for reporting missing children.

If a child in DFPS's managing conservatorship is discovered to be missing, runs away, or is suspected to have been abducted from a substitute care placement, and the child's whereabouts are unknown, the 2INgage Permanency Case Manager should follow the entire process identified in the [Locating Missing Children in DFPS Conservatorship Resource Guide](#). Part 1 of the guide addresses steps to be taken when it is discovered a child is missing or runs away and Part 2 covers initial case management actions that must be taken, and Part 3 covers ongoing efforts to recover the child.

- Required notifications include:
  - 2INgage's Vice President of Permanency; [Stacy Lee](#) and [Jack Sledge](#), who serves as the 2INgage Regional Missing Children Coordinator (RMCC), the point of contact for missing children. The RMCC:
    - Oversees and coordinates missing children issues for the region.
    - Helps to ensure assignment of the Special Investigator.
    - Maintains an Excel tracking spreadsheet listing children and youth from the catchment who are missing.
    - Liaisons with DFPS State Office staff on tracking, data reconciliation, policies and protocols, and other needs.
  - 2INgage Permanency Supervisor
  - 2INgage Missing Children Email Box [missingchildren@2INgage.org](mailto:missingchildren@2INgage.org).
  - DFPS Special Investigations Point of contact: [SIRequestRegion02@dfps.texas.gov](mailto:SIRequestRegion02@dfps.texas.gov).
  - Appropriate law enforcement officials in the jurisdiction where the child went missing.
  - National Center for Missing and Exploited Children (NCMEC) at the [web portal](#) for child welfare reports or the 24-hour call center: 1-800-THE LOST (1-800-843-5678).
  - Special Investigation Department via [SIRequestRegion02@dfps.texas.gov](mailto:SIRequestRegion02@dfps.texas.gov), after the 2INgage Permanency Case Manager files a missing person or runaway report with the law enforcement agency (LE) with jurisdiction for the location from which the child went missing and with NCMEC. DFPS Special Investigations notification should include completed [CPS Missing Child Preliminary Sheet Form 4100](#).
  - 2INgage staff will input any needed information into IMPACT to generate a missing child event.
  - All other persons described in [6151.3 Notification Requirements and Schedule](#).
  - The 2INgage Permanency Case Manager must provide these notifications immediately but no later than 8 hours after learning the child is missing.

## Discharge from Placement Following Missing Event

- Current placement for a child/youth on missing status can be held/paid for 14 days (five days for emergency shelter placements) with 2INgage supervisor and PD approval (See [DFPS Policy 4281 Criteria for Paying for Foster Care During a Child's Absence](#) for additional requirements).
- If the placement is held the placement will remain open and the absence will be reflected on the IMPACT *Missing Child* tab and the *Temporary Absence* tab.

## Recovery of the Child/Youth

The 2INgage Permanency Case Manager 2INgage Permanency Case Manager and/or the DFPS Special Investigator (SI), whoever made first contact with the child, must interview the child to do the following:

- Determine the reasons the child was absent from care.
- Get information about the child's experiences while absent from care.
- Screen to determine whether the child was a victim of abuse or neglect, or a victim of sex or labor trafficking, while absent from care.

If the interview identifies the child as a victim of a crime, including trafficking, the 2INgage Permanency Case Manager must immediately, but no later than 8 hours after becoming aware of the victimization, report the situation to local law enforcement and the SI mailbox.

If the child is identified as a victim of abuse or neglect or familial trafficking, the 2INgage Permanency Case Manager must also notify Statewide Intake to make a report.

If the Permanency Case Manager completes the interview, the Permanency Specialist must share the information with the SI, and if the SI completes the interview, the SI must share the information with the Permanency Specialist.

If the reasons the child was missing from care are revealed during the interview, the 2INgage Permanency Case Manager must, to the extent possible, address those factors in the child's current and future placements.

2INgage Point of contact: Vice President of Permanency; [Stacy Lee](#) and [Jack Sledge](#)

2INgage Missing Children Email Box: [missingchildren@2ingage.org](mailto:missingchildren@2ingage.org)

DFPS Special Investigations Point of contact: [SIRequestRegion02@dfps.texas.gov](mailto:SIRequestRegion02@dfps.texas.gov). They will assign appropriate SI.

See [42 U.S.C §671\(a\)\(35\)\(A\)](#).

See CPS Handbook [Policy 6461.5 Caseworker Actions When a Missing Child Returns to Care](#).

## **Notifications for Identified or Suspected Victims of Human Trafficking**

If a child in DFPS conservatorship is identified as a Confirmed or Suspected-Unconfirmed victim of trafficking, whether familial or non-familial, the caseworker must assess the child's current service array and refer the child to appropriate services, as needed. Confirmed and Suspected-Unconfirmed victims of trafficking must be referred to the local Care Coordination Team (CCT), where local CCT is in operation. The 2INgage Permanency Case Manager must document the assessment and referrals in a case narrative.

The caseworker must inform local law enforcement immediately, but no later than 8 hours after identifying or suspecting that a child, youth, or young adult (ages 0 – 20) has become or may become a victim of sex or labor trafficking.

All needs and services identified for the child or youth must be addressed in the child's plan of service.

The caseworker must enter into IMPACT each *Sex or Labor Trafficking* event that is *Suspected-Unconfirmed* or *Confirmed* as a trafficking record on the *Trafficking Detail* page within 48 hours of making the assessment or receiving notification.

A trafficking event is *Suspected-Unconfirmed* when specific information regarding the child or youth and the surrounding circumstances creates a reasonable belief that the child or youth has been trafficked. Note: A runaway episode, in and of itself, is not equal to *Suspected-Unconfirmed*.

A trafficking event is *Confirmed* when evidence supports the conclusion that the child or youth has been trafficked. Note: The supporting evidence must be more than just an allegation or suspicion and does not have to be a direct outcry from the child or youth.

Each trafficking event should only have one entry on the *Trafficking Detail* page, unless a *Suspected-Unconfirmed* event is later confirmed, in which case there would be both a *Suspected-Unconfirmed* and a *Confirmed* event listed.

For additional information see [6462 Confirmed or Suspected Victims of Human Trafficking](#)

See for more information US Government Code: 42 U.S.C §671(a)(9)(C), 42 U.S.C §671(a)(34)(A) and 42 U.S.C. 5106a(b)(2)(B)(xxiv)

## **DFPS Protocol for Care Coordination**

On February 11, 2020, the [DFPS Protocol for Care Coordination \(CCT\)](#) was launched. The DFPS Protocol for Care Coordination outlines the agency's expected and coordinated response when working with a specific Texas Care Coordination Team. All staff are required to comply with the Protocol for Care Coordination when a child is placed in a county with an active Care Coordination Team.

The Protocol for Care Coordination addresses how DFPS collaborates with other anti-trafficking partners in identification and recovery of victims and subsequent service provision using the following:

- [Care Coordination Teams](#)
- [Advocate Agencies for Human Trafficking and Commercially Sexually Exploited Youth](#)

The DFPS Protocol for Care Coordination excludes: Bexar, Dallas, Harris, Travis and Tarrant counties who are operating under the [DFPS Human Trafficking Response Protocol](#).

---

## Youth Recovery Meeting

A Youth Recovery Meeting is to engage a child/youth returning from runaway status and identifying support in creating a plan to address the child/youth's fears and concerns and increase the likelihood of him or her remaining in a safe placement.

### Process

As soon as a child or youth in foster care is located and back in DFPS care, the 2INgage Permanency Case Manager and Permanency Supervisor will immediately notify all legal parties (CPS Attorney, CASA, Ad-Litem, Legal Parents and Parent's Attorney(s)).

Notification will also be sent to at [missingchildren@2ingage.org](mailto:missingchildren@2ingage.org) so the Family Engagement Staff can offer and organize a Youth Recovery Meeting. During the Youth Recovery Meeting, the team will work with the child/youth to process the reason for running away, concerns about their experience in foster care, and any solutions to prevent him or her from running away in the future. If the youth has a Care Coordination Team Meeting, and they participate in the meeting when they are recovered, that this counts in place of the Youth Recovery Meeting.

These meetings will be scheduled as soon as possible. The goal is to hold the meeting within 24 to 48 hours from the time the child/youth returned to DFPS Care.

The following individuals should be invited to participate in these meetings:

- Child/Youth
- 2INgage Permanency Case Manager
- 2INgage Permanency Supervisor
- CPS Legal
- 2INgage Legal
- Attorney Ad-Litem
- CASA
- Guardian Ad-Litem
- Legal Parents (if no Termination of Parental Rights (TPR))
- Parent Attorney(s)
- Placement (if one has been secured)
- PAL
- Youth Specialist
- Child Advocate, if assigned

### **Subsequent Meeting**

In the event a child/youth runs away after their initial Wrap Around Meeting, the Permanency Specialist, Permanency Supervisor, and Permanency Director should evaluate the previous goals and tasks developed to assess whether another meeting should be held to develop new strategies. If follow-up is not required for the goals and tasks of the previous Emergency Transition Plan Meeting another meeting may not be necessary. The child welfare team should make attempts to get the child/youth to recommit to the current plan and continue making efforts toward accomplishing the goals and tasks.

For additional information see:

- [Placement for Children/Youth From Other Regions That Have Been Missing And Are Recovered In An SSCC Catchment Area Or SSCC Children/Youth Recovered In Legacy Regions](#)

- [6460 When a Child or Youth is Missing from CPS Conservatorship](#)
- [6461.5 Caseworker Actions When a Missing Child Returns to Care](#)
- [6462 Confirmed or Suspected Victims of Human Trafficking](#)
- [Locating Missing Children in CPS Conservatorship Resource Guide](#)
- [Runaway Prevention Resource Guide](#)
- [Runaway/Missing Youth and Victims of Human Trafficking Protocol Resource Guide for Bexar, Dallas, Harris, Tarrant, and Travis Counties](#)

## **Placement for Children From Other Regions That Are Recovered In An SSCC Catchment Area And SSCC Youth Recovered In Legacy Regions**

This process primarily pertains to youth who have been on runaway and are recovered. These types of situations are unique in their circumstances and decision-making regarding placement or temporary placement. Primary considerations must include child/youth safety and what is in the child/youth's best interest. The SSCC and DFPS Legacy areas must work together to support children/youth in DFPS Conservatorship as needed to ensure their safety and well-being. *The 4- or 7-hour CBC contractual requirements do not apply for youth in this section, as this is assistance from the SSCC.*

Possible scenarios include, but are not limited to:

- SSCC youth recovered in a legacy region
- Legacy youth recovered in a CBC catchment area
- SSCC youth recovered in other CBC catchment areas will be covered in an agreement between the SSCC's.

When the circumstance does not support the child/youth being able to return to their legal region/catchment area immediately, a collaboration between DFPS legacy region and the SSCC is required to develop a plan that meets the child/youth's immediate needs, including the possible need for securing temporary placement.

### **Circumstances that may require a temporary placement for the youth may include, but are not limited to:**

- Recovery at a late hour and a distance from Legal Region/Catchment that would not support safe return at the immediate time of recovery.
- Weather conditions in either recovery or legal region/catchment that do not support a safe return to the Legal Region/Catchment at the immediate time of recovery.

### **Those involved in planning may include:**

- Legal Region/Catchment DFPS/SSCC Program Director depending on Stage I or II
- Recovery Region/Catchment DFPS/SSCC Program Director depending on Stage I or II
- SSCC Intake Director
- Community-Based Care Administrator

Note: On-Call DFPS and SSCC staff would need to be involved in the planning after hours and on weekends or holidays.

**Options to consider in resolving placement needs include, but are not limited to:**

- Legal Region SSCC secures in-network placement in the recovery region if they have an available contract with an opening.
- Legal Region SSCC seeks assistance from Recovery Region's CPU for temporary placement.
- If this is the plan, Recovery Region Program Director facilitates the referral to CPU for assistance.
  - Legal Region CPU requests assistance from Recovery Catchment SSCC for temporary placement. Please refer to [SSCC Intake and Placement Contacts](#) on the Intranet for SSCC specific contact information.

The expectation for these types of temporary placements is that they are temporary and will **not** require multiple nights for placement. The Legal Region or the Legal Region's SSCC will secure placement for the youth the following day after the youth is recovered and facilitate a least restrictive placement. In instances when DFPS cannot reimburse for placements that are less than 24 hours, payment will be made at the Emergency Shelter rate through Form 4116.

**IMPACT documentation for the temporary placement would be as follows:**

	<b>The placement has a DFPS contract only</b>	<b>The placement has both SSCC and DFPS contract</b>	<b>The placement has an SSCC contract only</b>
<b>Youth Legal Region is SSCC Catchment</b>	CBCA should be contacted and will aid in placement documentation. Payment will be directly paid to the provider and not through the SSCC. *See documentation steps below	Placement documented under SSCC network and paid via 3-tiered placement under SSCC contract	Placement documented under SSCC network and paid via 3-tiered placement
<b>Youth's legal region is a legacy region</b>	Placement documented under DFPS contract and paid via 2-tiered placement	Placement documented under DFPS contract and paid via 2-tiered placement	CBCA should be contacted and will aid in placement documentation. Have the SSCC provide you with the specific RID for the organization that only has an SSCC contract. Payment will then need to be requested for the organization via 4116 will be made to the provider for the emergency shelter rate.

**IMPACT will not generate payment if placements are started and ended on same date.**

- If this occurs, the SSCC or DFPS will notify the CBCA that a temporary placement for placement services across catchment boundaries that started and ended on the same date.
- The CBCA will verify the circumstances and contact the CAM to request that payment be requested via 4116 at the Emergency Shelter rate.



- All placements that meet these criteria of having a start date and end date on the same date payment via 4116 should be directed to the provider.

## Responsibility for Contact and Services across Regional Lines

When a child or youth resides outside of the region that has legal jurisdiction, DFPS/2INgage can request to maintain contact, provide services, and monitor the child's or youth's safety:

- Courtesy supervision
- Courtesy contact with incarcerated parent
- Local Permanency Supervision
- Kinship services including home assessments and addendums
- Kinship Adoption Studies
- Adoption Preparation Services
- Adoption Supervision service

### Courtesy Supervision

When a CPS/2INgage unit provides courtesy supervision, the unit providing the supervision must:

- maintain the required contacts with the parent and child; and
- follow the procedures in [6411 Contact with the Child](#) and its sub items.

CPS/CPI units outside Region 2 area may make request for supervision assistance from 2INgage and likewise, 2INgage may make request for supervision assistance from CPS units outside of the Region 2 area.

[6314.1 Coordination Between Primary Caseworker and Courtesy Supervision Caseworker](#) and all of its sub items.

#### [6320 Visits with the Family](#)

CPS/2INgage can request courtesy supervision when a parent is residing outside of the region and/or when a child or youth in conservatorship is placed outside of the region that has legal jurisdiction and is residing with a parent. See [6314 Services to Children and Parents across Regional Lines](#).

### Local Permanency Supervision

Local Permanency Case Manager are secondary caseworkers for children and youth placed outside the region that has legal jurisdiction but are not placed with a parent. The Local Permanency Case Manager acts as an extension of the primary caseworker and aids the primary caseworker in ensuring that the child or youth's needs for safety and well-being are being met. The Local Permanency Case Manager also works to ensure that the child or youth achieves permanency.

See CPS Handbook policy: [6412.2 Local Permanency Supervision](#)

### Kinship Home Assessment Requests

Before CPS can place a child with a kinship caregiver, or recommend to the court that the child be placed, the child's caseworker or a contracted provider must assess the caregiver's suitability by completing:

- A written assessment of a kinship caregiver's home, using [Form 6588](#) Kinship Caregiver Home Assessment Template.
- A risk assessment, using [Form 2049](#) Risk Assessment.

Either 2INgage staff or a contractor may complete the written home assessment and risk assessment.

Effective October 2022, 2INgage has an approved waiver which allows 2INgage to make subsequent placements into a kinship home, in an emergency situation, by completion of a preliminary home assessment as detailed in CPS policy 6610, 6620, and 6622. 2INgage will ensure a full home assessment is complete within 15 days.

Please see [6623 Completing a Risk Assessment, and a Written Home Assessment of the Kinship Caregiver](#) for additional information regarding Kinship Home Assessments.

## Requesting Services Across Regional lines from 2INgage

[Request for Kinship, Conservatorship and Adoption Services \(aka Universal Referral Form\) Form 2077](#) is used to request Kinship, Conservatorship and Adoption services. The 2INgage mailbox identified to request all case assignments is [Courtesy@2INgage.org](mailto:Courtesy@2INgage.org). 2INgage will assign the case within 2 business days and notify the caseworker from the sending region of the caseworker assigned.

Please see the Request for Kinship, Conservatorship and Adoption Services (aka Universal Referral Form) instructions for additional information.

## 2INgage Requesting Services from Another SSCC Catchment or DFPS Region

2INgage will also use the [Request for Kinship, Conservatorship and Adoption Services \(aka Universal Referral Form\) Form 2077](#) to request services from other catchments or DFPS Regions. Please follow the instructions on the [Form 2077 Instructions](#) for additional information regarding completing and submitting the form to the region services are requested from.

## Payment for Purchased Client Services/Home Assessments

Primary and secondary case management staff must work closely together to ensure the coordination and payment of purchased client services to family members and caregivers across regional lines.

### Payment for Purchased Client Services

If...	Then...
2INgage primary case manager requests purchased client services (i.e. counseling) for a parent or caregiver who resides in another DFPS Region	The 2INgage primary case manager will manage the payment for services through 2INgages's billing system. <b>CPI, CPS courtesy, LPS, and KDW staff will NOT initiate a Service Authorization (form 2054) for any purchased client services for family members served by 2INgage.</b>
Another DFPS Region requests purchased client services for a parent or caregiver who resides in an SSCC catchment area	The primary CPS/CPI case manager will issue payment for services by submitting a Service Authorization (Form 2054) in IMPACT with the legacy provider's service code.

### Payment for Kinship Home Assessments

If...	Then...
2INgage primary case manager requests a kinship home assessment on a caregiver that resides in another DFPS Region	The 2INgage primary case manager will manage the payment for services through the 2INgage's billing system. <b>CPI, CPS courtesy, LPS, and KDW staff will NOT initiate a Service Authorization (form 2054) for</b>

If...	Then...
	<b>any purchased client services for family members served by 2INgage.</b>
Another DFPS Region requests a kinship home assessment on a caregiver who resides in an SSCC catchment area	The primary CPS/CPI case manager will issue payment for services by submitting a Service Authorization (Form 2054) in IMPACT with the legacy provider's service code (68A) and selecting the SSCC as the provider.

## Process for Transferring A Legal Case Between 2INgage and DFPS

If...	Then...
A Court/Judge orders a case to transfer from an SSCC region to another legal region	<ol style="list-style-type: none"> <li>1. The SSCC Primary case manager notifies their chain of command up to the Vice President of Permanency.</li> <li>2. The Vice President of Permanency, or equivalent, will verify the receiving court has accepted the case and has scheduled a hearing.</li> <li>3. The Vice President of Permanency, or equivalent, notifies the receiving region's Program Administrator, or equivalent, of case transfer by email within 2 business days.</li> </ol>
A Court/Judge orders a case to transfer from a DFPS region to an SSCC region	<ol style="list-style-type: none"> <li>1. The DFPS primary caseworker notifies their chain of command up to the DFPS Program Administrator.</li> <li>2. The DFPS Program Administrator will verify the receiving court has accepted the case and scheduled a hearing.</li> <li>3. The DFPS Program Administrator notifies the receiving region's Vice President of Permanency of case transfer by email within 2 business days.</li> </ol>

The sending region's Vice President of Permanency /DFPS Program Administrator or designee must set up a case staffing/transfer between the sending and receiving region within 5 business days of notification. Attendees should include Permanency/Program Directors, Supervisors, and case manager/caseworkers.

- Legal representation for both the sending and receiving counties (county attorney or ADA) should be notified and invited to staffing.
- Staffing should result in a plan with identified tasks, timeframes, needs of children, youth and family members, and who will be responsible for them.
- To ensure that no deadlines are missed, the plan should include when and who will schedule the next required court date in the sending county until the case is legally accepted in receiving county.
- All participants will receive a copy of the agreed upon plan developed from the staffing (the sending region should be responsible for taking notes) and a copy of the transfer order if available.

The Permanency Director/DFPS Program Director for the receiving region maintains communication with the attorney representing DFPS for the receiving region to ensure the case is received and no required timeframes for hearings are missed. Once the case is received by the court, the receiving Permanency Director /DFPS Program Director will notify the Vice President of Permanency and DFPS Program Administrator that the case has transferred courts.

A case is not officially transferred from one region to another until:

- A judge signs an order to transfer and the court file is received by the receiving county and docketed for a court hearing.
- The Permanency Director/DFPS Program Director for the receiving region must regularly follow up with the attorney to determine if the case has been received.
- The case is reviewed by the sending and receiving supervisors to ensure that all agreed-upon tasks have been completed. Once the supervisors agree that tasks are complete the case is reassigned to the receiving region in IMPACT. If there is a paper case file, it must be sent to receiving region within 1 business day after the case is assigned to the receiving region in IMPACT.
  - When the case transfers, the **receiving** region will need to update the following in IMPACT:
    - Update the Legal Status to reflect the new County, Court and Cause Number the case transferred to. **Do not create a new TMC status, update the one that is already entered in IMPACT.**
    - Enter a Legal Action for the Transfer of Jurisdiction.
    - If the case is transferring from 2Ingage to a CPS/SSCC region, then **2Ingage staff** will need to end the SSCC child and family referrals and the SSCC Service Authorizations in IMPACT before assigning the case to the receiving CPS/SSCC staff.
    - If the case is transferred to another SSCC area, the new legal region will ensure a new family and child referral is created to show the new SSCC entity.
    - If the case is transferring from DFPS to an SSCC area, the SSCC will ensure a child and family referral is open after updating the legal status with the new legal county located in the SSCC Catchment area.
    - Ensure the placement is re-entered to show as either a legacy placement (2tiered) if the transfer is to a legacy region or if the case is transferred to another SSCC area, end the previous placement with previous SSCC entity and re-enter the placement to show as 3 tiered with the new SSCC area as the SSCC entity on the placement page.

## Legal Services

2Ingage will assume responsibility of court-related duties regarding the child, including but not limited to:

- Providing required notifications or consultations.
- Preparing court reports.
- Attending judicial and permanency hearings, trials, and mediations.
- Complying with applicable court orders.
- Ensuring the child is progressing toward the goal of permanency within state and federally mandated guidelines. Please refer to [CPS Policy 5000 Legal Functions](#) regarding Legal Services.

See appendix for [Subpoena Protocol for SSCC](#).

## Paying for Court-Related Services

Resources to cover legal expenses varies by Individual County in the Region 2 area. Examples of legal services which may incur a fee from the service provider include, but are not limited to:

- Mediation
- Out of State service
- Private Process service

- DNA testing
- Court Reporter
- Court transcripts
- Witness travel
- Expert witness testimony
- Citation by Publication postings

For any legal services that are required by the court and not covered through Purchased Client Services funding, STAR Health, or county funds, 2INgage will decide, in coordination with the Contract Administration Manager (CAM), on how the services will be paid.

If the decision is that DFPS will pay the provider, 2INgage will submit the following items as soon as possible to the CAM:

- Detailed description of the specific legal service that includes the court information, cause number, and case ID.
- Copy of the invoice or bill from the person or entity providing the service.

The DFPS CAM will create a requisition for payment through CAPPS Financial.

## **Court Orders for Healthcare Related Treatment and Services**

When a court orders a healthcare service, treatment or testing for a child in DFPS conservatorship, or enters an order that declines to follow the recommendation of a health care professional who has been consulted regarding a health care service, procedure, or treatment for a child in DFPS conservatorship, 2INgage Permanency Case Manager will take the following steps immediately:

- Notify the 2INgage Permanency Supervisor about the order. The 2INgage Permanency Case Manager and supervisor will notify the attorney representing DFPS/2INgage if there is a concern that the order needs to be appealed in any way.
- Notify the regional [Well-Being Specialist](#) and provide a copy of the written order when it is received.

Completed court orders will be escalated by the Well-Being Specialist to STAR Health. They will be tracked with communication going back and forth between a STAR Health Liaison and the Well-Being Specialist. Note, verbal court orders will not be accepted by STAR Health and court orders must be signed to be considered complete.

## **Exceptions: Court-Ordered Medical Services Not Covered by Medicaid or STAR Health**

If the judge orders a child to undergo a specific type of medical service, treatment, or testing that may not be covered by Medicaid, 2INgage will take the following steps:

- Immediately inform the attorney representing DFPS/2INgage (within three (3) days) of the court's rendering of the order) that 2INgage cannot guarantee a doctor will agree to order the specific service, treatment, or test. This allows the attorney to take immediate action in court to inform the judge or pursue legal remedies, such as asking the judge to reconsider the order.
- If and when the court order is issued, inform the child's Medical Consenter (if it is someone other than the 2INgage Permanency Case Manager) about the order, and direct him or her to:
  - Ask the doctor to order the service, treatment, or test at the child's next visit with a STAR Health general practitioner.
- Make sure the doctor knows that DFPS/2INgage has been told that Medicaid does not generally cover the service, treatment, or test.

- Encourage the doctor to request prior authorization and confirm medically necessary coverage before ordering the service, treatment, or test.

## **Doctor Refuses to Order Medical Services, Treatments, or Tests**

If the doctor refuses to order the service, treatment, or test, 2iNgage Permanency Case Manager will immediately get the doctor to provide written documentation of the doctor's refusal.

2iNgage Permanency Case Manager will provide the doctor's documentation to the attorney representing DFPS/2iNgage. Ensure that the documents are filed with the court and provided to the parties in the case.

2iNgage Permanency Case Manager will upload the documentation in One Case.

## **Doctor Orders Medical Services, Treatments, or Tests**

If the doctor orders the service, treatment, or test, 2iNgage Permanency Case Manager will notify the supervisor and inform the attorney. At the next court hearing where medical care is discussed, 2iNgage Permanency Case Manager will report back to the judge the results and any subsequent medical care the doctor prescribes.

## **When Medicaid Does Not Pay**

When Medicaid will not pay for the service, treatment, or test, 2iNgage will decide, in coordination with the CAM, how the provider will be paid. If the decision is that DFPS will pay the provider, the SSCC will submit the following items as soon as possible to the CAM:

- Signed copy of court order directing that the child be provided the specific medical service, treatment, or test.
- Proof that Medicaid denied paying the claim (an email from the provider is sufficient).
- Copy of the invoice or bill from the laboratory or provider.

The DFPS CAM will create a requisition for payment through CAPPS Financial.

## **When Medicaid Does Pay**

If Medicaid does pay for the service, treatment, or test for a child, no documentation needs to be sent.

Follow this process for all new judicial orders in any region, at any kind of hearing, directing specific medical care that may not be a part of STAR Health coverage.

## Notice Requirements for Elevating Certain Court Orders

DFPS regional management, legal representatives, and DFPS state office, must receive notification immediately but no later than the next business day about court orders that may create problems for the DFPS program or may require immediate legal action. 2INgage staff will ensure notices to Region 2 Managing Attorney and cc Regional Director.

Related Resources and Policy:

CPS Handbook §5311 Notice Requirements for Elevating Certain Court Orders

CPS Handbook §5312 Court Orders That Must Be Elevated to State Office

CPS Handbook §5313 Notice Requirements for Court- Ordered Placements with Unapproved Facilities

CPS Handbook §5314 Court Orders That Violate the Interstate Compact on the Placement of Children

The types of orders that require timely notification include, but are not limited to, the following:

- Court orders that directly contradict federal law or regulation, or state law or regulation, including orders to place a child in violation of Child Care Licensing's rules on background checks, or ordering DFPS to use or conserve SSA benefits in a certain way or to release the benefits to a specific adult.
- Court-ordered placements that fit the criteria explained in [5313](#) Notice Requirements for Court- Ordered Placements with Unapproved Facilities.
- Court orders that place a child in violation of the Interstate Compact on the Placement of Children (ICPC), dismiss DFPS from a lawsuit in violation of the ICPC, or otherwise violate the ICPC, as explained in [5314](#) Court Orders That Violate the Interstate Compact on the Placement of Children.
- Court orders that direct DFPS to use its appropriated funds in an unauthorized manner, such as an order to pay medical expenses for a child in detention; or an order to pay permanency care assistance, adoption assistance, or kinship reimbursement payments, to persons who do not meet the eligibility criteria.
- Court orders that contain findings that indicate DFPS failed in a case to take a type of action required by federal law or regulation, or state law or regulation, such as a finding that DFPS failed to make reasonable efforts to prevent the removal of the child or a finding that DFPS failed to make reasonable efforts to finalize a permanency plan.
- Court orders that may set a precedent for other CPS cases that could be problematic for DFPS to comply with or that conflict with DFPS policy, including but not limited to:
  - Court orders directing a specific service level for a child.
  - Standing orders specific to one jurisdiction.
- Court orders that direct an action that conflicts with DFPS policy or DFPS' recommendation in the case.
- Court orders that may result in a threat to child safety.

## Services to Older Youth in Care

### Birth Certificates for Youth

See Obtaining Certified Birth Certificates.

2INgage PAL Email Box: [PAL@2INgage.org](mailto:PAL@2INgage.org)

COS Email Box: [COS@2INgage.org](mailto:COS@2INgage.org)

2INgage contact: Stacy Lee, 2INgage Vice President of Permanency: [Slee@2INgage.org](mailto:Slee@2INgage.org)

## Credit Checks for Youth

Every youth in the conservatorship of DFPS age 14 up to age 18, receives a copy of their consumer credit report annually. In addition to ensuring that a youth's credit is checked, and any discrepancies are found and disputed, the 2INgage Permanency Case Manager is also required to share the credit report with the youth, provide the youth with a copy, and explain the importance of maintaining good credit.

For additional information regarding the process see Credit Reports for Youth on the DFPS Safety Net.

## Transitional Living Services

2INgage will work to prepare older youth in DFPS conservatorship who are transitioning from substitute care to adulthood. 2INgage, in general, will be responsible for all the provision of transitional living services for older youth.

For Additional information see:

- [CPS Policy Section 10000: Services to Older Youth in Care](#)
- [Transitional Living Services Resource Guide](#)
- [Extended Foster Care Resource Guide](#)
- [Trial Independence and Return Resource Guide](#)
- [Preparation for Long Term Care and Support Resource Guide](#)

## Transition Plan Development

Beginning when the youth turns age 14, the transition plan is enhanced over time until the youth leaves substitute care or ages out of care. The plan must address the issues that are important for the youth as he or she leaves care and enters the adult world.

See CPS Handbook policy [6252 Types of Permanency Planning Meetings](#). During the 90 days before the youth ages out of care, whether at 18 or a later age in extended foster care, 2INgage must provide the youth with assistance and support in developing a transition plan that:

- Is personalized at the direction of the youth
- Includes specific options on housing, health insurance, education, local opportunities for mentors and continuing support services, and work force supports and employment services
- Includes information about the importance of designating another individual to make health care treatment decisions on behalf of the youth, if the youth becomes unable to participate in such decisions and the youth does not have, or does not want, a relative who would otherwise be authorized under state law to make such decisions
- provides the youth with the option to execute a health care power of attorney, health care proxy, or other similar document recognized under state law
- Is as detailed as the youth may elect

Requests for assistance in transitional plan development for youth who are placed but not legally from the catchment area should be coordinated with the youths 2INgage Local Permanency Specialist if assigned. If 2INgage Local Permanency Specialist is not providing services to the youth, please follow the process for [Requesting Services Across Regional Lines from 2INgage](#). On the [Form 2077](#) complete request for Local Permanency Services and indicate that the service requested is Transitional Plan Development assistance.

## Preparation for Adult Living (PAL) Life Skills Assessments and Training

2INgage will ensure the development and delivery of PAL Life Skills Training for eligible youth:

- All youth placed in DFPS conservatorship within the catchment area paid and non-paid placements (including kinship) and



- All youth from Region 2 catchment placed in paid and non-paid placements (including kinship) outside the catchment.

For eligible youth, please see policies [10211.1 Targeted Priority Population](#) and [10211.2 Additional Eligible Population](#). As part of the delivery of PAL training, the SSCC will ensure the arrangement for the Casey Life Skills Assessments and its interpretation to be shared and discussed with the youth and caregiver. The SSCC will ensure that experiential and community-based learning is included in all PAL training and services.

CPS Handbook policy [10222 Life Skills Training](#).

Please refer to [PAL Life Skills Assessment and Training Flow Chart](#) for additional guidance. Please note that 2INgage is now responsible for actions previously identified as CVS or PAL responsibilities.

## **Coordination Required When Young Adults Are in Extended Foster Care and Return to Foster Care**

2INgage will identify young adults from Region 2 for either Extended Foster Care or Return to Foster Care programs.

**Note:** Youth who desire to return to foster care during their 6- or 12-month trial independence period are in Extended Foster Care. Youth who desire to return to foster care after their Trial Independence period are considered youth in Return to Foster Care.

### **Extended Foster Care**

When a young adult from Region 2 is interested in staying in extended foster care, 2INgage will:

- Follow their Case Management Policy when serving young adults in these programs.
- Assist the young adult with completing the [Voluntary Extended Foster Care Agreement \(Form 2540\)](#).
- Provide the completed [Voluntary Extended Foster Care Agreement \(Form 2540\)](#) to the CPS Foster Care Eligibility Specialist.

### **Supervised Independent Living**

Supervised independent living (SIL) placement settings are living arrangements offered through the Extended Foster Care program that allow young adults to reside in a less restrictive, non-traditional foster care setting while continuing to receive casework and support services to become independent and self-sufficient.

To be eligible for SIL, young adults must be able to live independently in a setting with minimal to no supervision. Through conversations with the young adult and the initial assessment, the young adult will be placed in the setting which best meets his or her needs. In order to maintain placement in the SIL program, young adults must comply with the [Voluntary Extended Foster Care Agreement \(form 2540\)](#). Young adults can move through the settings offered based on behaviors, enhancement of skills, or overall progress made in the young adult's current setting. The SIL case managers will maintain documentation of the young adult's progress in case notes, as well as in the subsequent service planning meetings, which will be filed in the young adult's case record.

2INgage will continue to follow established protocol regarding SIL placements for Youth Adults being served that are from a legal county within the Region 2 catchment area and those that are from another legal county that desire SIL placement in the Region 2 area.

Please refer to [Supervised Independent Living \(SIL\) Flow Chart](#) for additional guidance. Please note that 2INgage is now responsible for actions previously identified as CVS or PAL responsibilities.

## Return to Foster Care

A young adult who was in DFPS conservatorship when turning 18 and leaves foster care may return to Foster Care at any time prior to the month before the young adult's 21st birthday, provided the young adult meets the requirements in [10420 Qualifying for Extended Foster Care](#), or at any time prior to the month before the young adult's 22nd birthday if they are regularly attending high school or in a program leading to a high school diploma or General Education Diploma (GED). Return to Foster Care does not include young adults who are in Trial Independence (see [10510 Trial Independence](#)).

Referrals for a young adult who wants to return for Extended Foster Care may include young adults whose legal case was outside the Region 2 catchment area, but the young adult now lives in the Region 2 catchment area. Young adults residing in Region 2 who are not from the Region 2 area that indicate to their PAL Coordinator a desire to Return to Care in Region 2 will be prescreened for their sincerity and eligibility for returning to care and then referred to the 2INgage Independent Living Specialist.

### **If placement is found:**

2INgage Permanency Case Manager will:

- Ensure the young adult completes the [Voluntary Extended Foster Care Agreement \(form 2540\)](#)
- Provide completed [Voluntary Extended Foster Care Agreement \(form 2540\)](#) to the CPS Foster Care Eligibility Specialist.

## National Youth in Transition Database (NYTD)

### NYTD Outcomes Survey

The NYTD survey is a federal survey that states administer to certain youth and young adults at age 17, 19 and 21.

2INgage Independent Living Specialist must track survey completion, assist youth with taking the survey and enter survey responses in IMPACT according to the federal survey reporting requirements.

- The NYTD Information Page in IMPACT alerts 2INgage about youth from their catchment area who have been identified to take the survey, status of the survey, and due date of the survey during each survey period (A or B).
- 2INgage will check the NYTD Information Page in IMPACT to determine which of their assigned youth needs to take the survey.
- 2INgage will take the lead in notifying the identified youth or youth adult their survey is due, obtain survey responses and enter their survey responses in IMPACT.
- CPS State Office will monitor 2INgage's NYTD survey completion progress and will send out periodic information about the status of 2INgage's survey completion rate.
- When requested, 2INgage will update CPS State Office on progress and plans to get surveys completed by period data entry due dates.
- 2INgage will maintain current contact information in IMPACT for youth placed within their provider network.

### NYTD Data and Information Errors

- 2INgage must check the NYTD Information Page in IMPACT for DATA and INFORMATION errors in IMPACT and make corrections and updates.
- DATA and INFORMATION errors correspond to surveys and services provided during the reporting period.

- When requested, 2INgage will update CPS State Office on progress and plans to get DATA and INFORMATION errors completed by period data entry due dates.
- Details on correcting data and information errors can be found in the NYTD Manual in SMILEY.

## NYTD Services

- 2INgage will enter services provided to successfully transition youth to adulthood in the Preparation for Adult Living (PAL) stage in IMPACT.
- Services entered in IMPACT must be either paid for or provided by 2INgage.
- When requested, 2INgage will update CPS State Office on progress and plans to get services entered by period data entry due dates.
- Details on entering services in IMPACT can be found in the NYTD Manual in SMILEY and in the PAL Staff Manual.

See the [Transitional Living Services Resource Guide](#), NYTD Manual in SMILEY and PAL Manual for information on completing the survey, correcting data and information errors and entering services.

## PAL Aftercare Services

PAL Aftercare services and programs are available for young adults from Region 2 and the resources for these services will be shared between 2INgage and DFPS. Please see [10200 Preparation for Adult Living \(PAL\)](#) for additional information regarding these services and their eligibility requirements.

To access, 2INgage Independent Living Specialist will complete a Service Authorization (2054) to the contractor providing the service and the contractor will bill DFPS directly.

## Permanency Care Assistance

Related Resources and Policy

[CPS Handbook §6680 Permanency Care Assistance](#)

[CPS Handbook §6685 Applying for Permanency Care Assistance](#)

[CPS Handbook §6685.1 Completing a Permanency Care Assistance \(PCA\) Application](#)

When a Region 2 child/youth's permanency plan calls for a change to permanent managing conservatorship by a relative or fictive kin (regardless of the relative/fictive kin's location) with intent to pursue permanency care assistance, 2INgage staff must follow current CPS Handbook policy [6680 Permanency Care Assistance](#).

When a prospective kinship permanent managing conservator is nearing completion of the required six consecutive months as a verified foster parent, the child's 2INgage Permanency Case Manager must begin working with the caregiver to apply for assistance.

The 2INgage Permanency Case Manager must follow current [6685 Applying for Permanency Care Assistance](#).

2INgage Permanency Case Manager will, at least 90 days prior to anticipated PMC transfer date:

- Request needed documentation to complete level of care if the level of care is moderate or higher. Documentation includes:
  - Last 30 days documentation: therapy notes, incident reports, daily notes, school reports if any.
  - CANS Assessment.
  - For children/youth with emotional disturbance: Psychological or psychiatric evaluations, completed within 14 months.
  - For children/youth with primary medical needs: An evaluation by a physician (MD), physician's assistant, or nurse practitioner, describing medical conditions or disabilities.
- If the child is in a T3C placement, a LOC review is not needed and the recommended service package will be used to inform subsidy negotiation.
- Request LOC review from Youth for Tomorrow (YFT).

- If the YFT LOC review results in a Moderate LOC or above, email the YFT Utilization Review and Reauthorization Service Form (completed by YFT) to the Program Specialist for Foster Care Billing in the CPS Federal and State Support division upon receipt of the form from YFT.
- Send the completed PCA packet to the eligibility specialist no later than 30 days prior to the transfer of PMC to the caregiver, as there must be enough time for eligibility to be determined and a PCA signed with the family prior to transfer of PMC. The eligibility specialist will determine if the child is eligible and if so will forward the packet to the PCA/ADO negotiator.

## Steps for Permanency Care Assistance Packets

### Eligibility requirements for PCA

- The caregiver must enter into a permanency care assistance agreement with DFPS on behalf of the child prior to becoming the child's permanent kinship conservator.
- The child is eligible to be the subject of a permanency care assistance agreement if all the following eligibility criteria apply to that child:
  - The child's prospective permanent kinship conservator:
    - is related to the child by consanguinity or affinity **or**
    - has had a longstanding and significant relationship to the child prior to 2iNgage placing the child in the home of that person **and**
    - must have been eligible for the receipt of foster care reimbursements on behalf of the child who is the subject of the permanency care assistance agreement for at least six consecutive months prior to the effective date of the permanency care assistance agreement.
- The child has demonstrated a strong attachment to the prospective kinship permanent conservator and that person has a strong commitment to caring permanently for the child.

### 2iNgage Tasks to Complete Before Transferring PMC

- At the time the permanency care assistance agreement is signed, 2iNgage has determined that neither adoption nor reunification are appropriate permanency options.
- If the child will be at least 14 years of age at the time the permanency care assistance agreement is signed, 2iNgage has consulted with the child about the prospective permanent kinship conservator's commitment to assume permanent managing conservatorship of the child.
- When the child is nearing the completion of being in the foster home for 6 consecutive months, 2iNgage will prepare a complete PCA packet for each child using the [Permanency Care Assistance Checklist/Guide-Form 2124](#).
- The checklist requires a 2iNgage Supervisor's signature and date for each child.
- Signatures & dates are required on the family's forms ([PCA Request/Form 2115](#), [PCA Worksheet/Form 2116](#), and [Kinship Family Resources/Form 2118](#), found on Smiley Forms\_ webpage/[CPS/Permanency Care Assistance](#)).
- The following options to provide required signatures are as follows;
  - Sign electronically (for example, using DocuSign) and email. There must be an actual signature by all parties. Each party cannot type their name into the PDF or word document as a signature.
  - Sign a paper copy and mail.
  - Sign a paper copy, scan and email.
- If a sibling group, a complete set of forms is required for each child..
- 2iNgage will gather source documentation needed for each child's packet (reference PCA Checklist/Guide).
- The PCA/AA negotiator will receive the required information from the eligibility specialist to create the FAD stage and will also request a Vendor ID Number. The PCA/AA negotiator will assign the FAD stage

to the 2INGage Permanency Support Supervisor [Brandi Sharer](#) once the FAD stage is created. In the Sub stage, PCA tab, complete a PCA application for each child in IMPACT and submit to the AA/PCA Eligibility Specialist. The PCA application must be completed at the time the PCA packet(s) are emailed to the 2INGage Adoption Mailbox.

- 2INGage will ensure the Authorized Level of Care (ALOC) listed in IMPACT is correct and accurate for child.
- The court date to transfer PMC should be 30-60 days after the packet is submitted. The AA/PCA negotiator must know when PMC is going to be transferred in order to negotiate the benefits and write up the agreement.

The Eligibility Specialist will review each packet for completeness. Once completed, the Eligibility Specialist will email a Preliminary Determination notification to 2INGage, 2INGage Supervisor and the Regional Negotiators.

The Negotiator will meet with the family either in person or by phone, negotiate subsidy benefits, and write the Permanency Care Assistance agreement. The Negotiator will email 2INGage once the negotiation is completed so that PMC can be transferred to the caregiver and include the PCA agreement. The 2INGage worker will return the signed agreement to the assigned AA/PCA Eligibility Specialist to be filed.

Do **NOT** proceed with transferring PMC until PCA benefits have been negotiated and the Negotiator has notified 2INGage the negotiation has been completed.

## **2INGage Tasks to Complete After Transferring PMC**

- After the final court hearing, scan the order signed by the judge to the assigned Eligibility Specialist.
- In the SUB stage, update legal status with "PMC to REL/FK"
- End placement in the SUB stage with reason "Child placed in PCA."
- Email foster care eligibility to end billing/FC benefits.
- Assign the PCA stage as primary to the eligibility specialist.

# **Adoption**

## **Related Resources and Policies:**

Texas Administrative Code 40 [TAC §700.801](#)

Texas Administrative Code 40 [TAC §700.802\(b\)](#)

CPS Handbook [1411 Types of Cases and Stages of Service](#)

CPS Handbook [6900 Adoption Preparation and Support Services](#)

2INGage will be responsible for the full array of adoption services in the Big Country Texoma Area, Region 2 as outlined in CPS Policy [6900 Adoption Preparation and Support Services](#)

Out-of-state Interstate Compact on the Placement of Children (ICPC) adoption services requests will follow established [ICPC protocols](#).

2INGage will work with the DFPS Adoption Subsidy Negotiator and Eligibility Specialist in securing adoption assistance for eligible families.

***Note: An Adoption (ADO) stage is opened before a child enters and adoptive placement. When the child is placed in an adoptive placement, the SUB stage remains open. The ADO stage and the SUB stage are closed once the adoption is consummated. See CPS Policy [1411 Types of Cases and Stages of Service](#), Adoption ( ADO) stage for more information.***

# Applying for Adoption Assistance and Finalizing Adoption

## Related Resources and Policy:

CPS Handbook [6900 Adoption Preparation and Support Services](#)

CPS Handbook [1700 Adoption Assistance Program](#)

2INGage will follow the eligibility and application process for Adoption Assistance [Program CPS Handbook 1700](#).

**The 2INGage Permanency Supervisor, or Designee,** will open the ADO stage in IMPACT.

**2INGage Permanency Case Manager, or Designee,** will complete the following tasks prior to adoptive placement:

- If the child is in a T3C placement, an LOC review is not needed, and the recommended service package will be used to inform subsidy negotiation.
- Request level of care (LOC) from Youth for Tomorrow (YFT)

### **Documentation includes:**

- Last 30 days documentation: therapy notes, incident reports, daily notes, school reports if any.
- CANS Assessment
- For children/youth with emotional disturbance: Psychological or psychiatric evaluations, completed within 14 months.
- For children/youth with primary medical needs: An evaluation by a physician (MD), physician's assistant, or nurse practitioner, describing medical conditions or disabilities.
- If the YFT LOC review results in a Moderate LOC or above, email the YFT Utilization Review and Reauthorization Service Form ( completed by YFT) to CPS Fed/State Support Program Specialist [Raquel.Garcia18@dfps.texas.gov](mailto:Raquel.Garcia18@dfps.texas.gov) upon receipt of the form from YFT.
- If the child has a Basic LOC and the Adoption Assistance will be based on Basic only, ask the assigned foster care eligibility specialist to add a Basic Authorized Level of Care (ALOC) in IMPACT. Ensure the Authorized Level of Care (ALOC) listed in IMPACT is correct and accurate for each child.
- The 2INGage Permanency Case Manager will complete the adoption assistance application in WebFACES for each child and the 2INGage Data team will then enter the application in IMPACT in the ADO stage and submit to the PCA Eligibility Specialist.
  - The Adoption Assistance application must be complete at the time the original packets are submitted to the 2INGage Adoption Mailbox.
- Complete the Adoption Subsidy packet. Refer to [Adoption Assistance Checklist/Guide- Form 2368](#).
- The family forms require the adoptive family's signature and date for each child.
  - Adoption Assistance Request [Form 2250](#)
  - Adoption Assistance Worksheet [Form 2253A](#)
  - Adoptive Family Resources [Form 2253B](#)
    - Packets are electronically submitted to eligibility



- Sign electronically (for example, using DocuSign) and email. There must be an actual signature by all parties. Each party cannot type their name into the PDF or word document as a signature.
  - Sign a paper copy and mail.
  - Sign a paper copy, scan and email.
- If a sibling group, a complete set of forms is required for each child.

- Email the complete packet(s) to [adoptions@2INgage.org](mailto:adoptions@2INgage.org) for final review at least 45 days prior to ADO placement.

### **2INgage Permanency Support Supervisor, or Designee will**

- Send the request to the PCA/AA Negotiator to create the FAD stage in IMPACT

After final review and approval, email the completed Adoption Subsidy packet to the AA/PCA Eligibility Specialist no later than 30 days prior to adoptive placement, as there must be enough time for eligibility to be determined and an Adoption Subsidy agreement signed with the family prior to consummation. The complete packet will also be emailed to the assigned AA/PCA Eligibility Specialist.

### **The AA/PCA Eligibility Specialist will:**

- Review each packet for completeness
- Determine if the child is eligible
- Email the Preliminary Determination notification to 2INgage, 2INgage Supervisor and the Regional PCA/ADO Negotiator Amy Elizondo at [Amy.Elizondo@dfps.texas.gov](mailto:Amy.Elizondo@dfps.texas.gov)

### **The Regional PCA/ADO Negotiator will:**

- Meet with the family to negotiate subsidy benefits and will fill out the Adoption Assistance Agreement. DO NOT proceed with the adoptive placement/adoption until subsidy benefits have been negotiated.
- Email 2INgage the agreements for the family to sign at the adoptive placement. The Regional Negotiator will sign the agreements prior to emailing them to 2INgage. The 2INgage worker will return the signed agreements to the AA/PCA Eligibility Specialist to be filed.
- Receive the required information from the AA/PCA Eligibility Specialist to create the FAD stage and will also request a Vendor ID Number. The PCA/AA Negotiator will assign the FAD stage to the 2INgage Permanency Support Supervisor [Brandi Sharer](#) once the FAD stage is created.

### **2INgage will:**

- Obtain signatures on the agreement from the caregivers
  - Sign electronically (for example, using DocuSign) and email. There must be an actual signature by all parties. Each party cannot type their name into the PDF or word document as a signature.
  - Sign a paper copy and mail.
  - Sign a paper copy, scan and email.
- Ensure the date on the forms is no later than the day of the hearing.
- Mail/email the signed forms to the AA/PCA Negotiator

2INgage will follow the eligibility and application process for Adoption Assistance Program CPS Handbook [1730 Medicaid Coverage, the Interstate Compact on Adoption and Medical Assistance, and Adoption Assistance.](#)



- The Enhanced Adoption Assistance (EAA) forms are submitted in conjunction with the Adoption Assistance forms listed above.
- The forms require a 2INgage permanency Case Manager, permanency Supervisor and Permanency Program Director, or designee, signature and date for each child.
  - Enhanced Adoption Assistance Request [Form 2421](#)
  - Enhanced Adoption Assistance [Cover Memo 2422](#)
  - Documentation for Enhanced Adoption [Assistance 2425](#)
- The completed EAA packet will be submitted to the AA/PCA Eligibility Specialist for processing.
- Once the packet is processed and assigned to the Regional Negotiator, the negotiator will submit the EAA packet to the State Office Adoption Program Specialist at [adoption.policy@dfps.texas.gov](mailto:adoption.policy@dfps.texas.gov) for approval or denial.

## Tasks if Child Does Not Qualify for Adoption Assistance

- If the 2INgage case manager is unsure about the child's eligibility, a packet should be submitted, and the adoption eligibility worker will determine eligibility and notify all parties.
- If an AA packet is not submitted, the 2INgage Case Manager will need to email the adoptive parent's home study and the child's name and PID to the DFPS Adoption Assistance Negotiator at least ten (10) business days prior to the planned adoptive placement so a FAD stage can be created.
- Adoption placement will be completed in IMPACT by the 2INgage Data team, Permanency Case Manager, or designee, using the RID for the FAD stage created.
- Following the adoption consummation, the 2INgage Permanency Case Manager, or designee, will email the petition to adopt and the adoption decree upon receipt to the Adoption Eligibility worker.

## Tasks after Adoption is Final

### 2INgage Permanency Case Manager, or designee will:

- After the final court hearing, scan the file stamped order signed by the judge and send to the assigned Adoption Assistance Eligibility Specialist.

#### *For the SUB stage:*

- Email the Foster Care Eligibility Specialist to end foster care eligibility for non-subsidy eligible children.
- Complete a closing summary in the SUB stage.
- Once Foster Care Eligibility has been ended, submit SUB stage for closure.

#### *For the ADO stage:*

- In the ADO stage, update legal actions with "Agreed Orders No Hearing" and legal status with "Adoption Consummated".
- Change the children's names to the new adoptive names on the person list in the ADO stage.
- Change the stage name of the ADO stage to the new adoptive name under the case management tab.
- Complete a closing summary in the ADO stage.

- Once the AA/PCA eligibility specialist has entered the subsidy benefits in IMPACT, end the child referral and close the ADO stage.
- A PAD stage will be automatically generated (if a child is subsidy eligible) once the ADO stage has been closed.
- Assign the PAD and FAD stages to the DFPS Adoption Assistance Eligibility Specialist as primary.

### **Issues That Cause a Delay with Adoptive Placement.**

- Adoption Assistance Packet does not have signatures in the required format from family or supervisor.
- AA checklist not fully completed.
- Child's name or date of birth does not match what is on the birth certificate or legal documents
- Source documentation missing.
- Home study update/addendum not included (within 1 year of placement).
- Home study not updated to include new household members and/or adopted children.
- Vendor ID not obtained and entered into IMPACT prior to placement.
- FAD stage not created prior to placement.
- ADO stage not opened prior to adoptive placement occurring.
- Online AA application not submitted.
- ALOC issues where family is disputing Basic ALOC for child at negotiation.

### **Authorization of Adoption Services**

2INgage will:

- Complete the service authorization (form 2054) for the identified adoption service to 2INgage in IMPACT:
  - In the comments section of the 2054, add the following:
    - The licensing agency (CPA) name.
    - Whether the 2054 is for a sibling set; if so, how many siblings.
    - The type of adoption (e.g. Foster-to-adopt/kinship/matched).
    - The Youth for Tomorrow (YFT) Level of Care (LOC) Determination for the child.
- Send email notification to [adoption@2INgage.org](mailto:adoption@2INgage.org) and attach the following:
  - Completed and approved Service Authorization (Form 2054).
  - Completed and signed Adoption Placement Agreement (Form 2226).

See Community-Based Care (CBC) Adoption Placement and Service Authorization Process for more information.

### **Post-Adoption Services**

Related Resources and Policy:

[CPS Handbook § 8410 Post Adoption Services](#)

[CPS Handbook §6961 Post Adoption Substitute Care Services](#)

[CPS Handbook §8400 Post Adoption Services](#)

[Adoptions Support Programs Safety Net Page](#)

Post adoption services are available to adopted children and adoptive parents. Most of these services are provided by contracted providers. For detailed information about providing post-adoption services through contracted providers, see CPS Handbook §8410 Post Adoption Services. All families of children adopted through DFPS can obtain post-adoption services. This service is available to families along with Title IV-E and state-paid adoption subsidies from DFPS.

2INgage Regional Post-Adoption Liaison will facilitate referring the family to the local post-adoption service provider.

Since funding is limited, there are times that children/youth require out of home placement to meet their mental health needs and funds are not available through traditional Post Adoption Services. Refer to CPS Handbook §6961 Post Adoption Substitute Care Services.

Post-Adoption Liaisons responsibilities include, but are not limited to:

- Fielding calls from post adoption families who may be in crisis or in need of Post Adoption Services and referring them to the appropriate provider.
- Working as a facilitator between, CPI, post adoption provider and the family.
- If any child/youth has the potential to enter Post Adoption Substitute Care Services and DFPS may be seeking Joint Managing Conservatorship, the CBCA, CPS Adoption Program Specialist, as well as 2INgage Adoption Specialist will need to be notified and participate in any staffings.
- Be a subject matter expert for Region 2 catchment area and for CPI and other DFPS staff to reach out to with questions.
- Review service plans completed by the post adoption provider as appropriate.
- Coordinate, facilitate, and attend staffings with post adoption families, post adoption providers, CPI (If applicable) to assist in identifying steps and roles if needed for [Return to Care](#) placement.
- Be a point of contact for their regional post adoption providers.
- Stay in communication with the 2INgage Adoption Specialist as well as attend quarterly providers meetings (conference lines will be available).
- The Post Adoption Liaison or their designee will process, which includes entering and approving 2054 service authorizations for the post adoption cases.

2INgage will notify the CBCA of any children/youth that are unable to be served by Post Adoption Services.

Additionally, if any child/youth enters Post Adoption Substitute Care Services and DFPS is granted Joint Managing Conservatorship, the CBCA will be notified. The CBCA will then notify the DFPS Adoption Program Specialist.

DFPS Eligibility Specialists and Adoption Assistance (AA) /Permanency Care Assistance (PCA) points of contact:

- Olivia Carrillo, DFPS Eligibility Specialist, [Olivia.Carrillo2@dfps.texas.gov](mailto:Olivia.Carrillo2@dfps.texas.gov) – 940-613-8268
- Leighann Maney, DFPS Eligibility Specialist, [Leighann.maney2@dfps.texas.gov](mailto:Leighann.maney2@dfps.texas.gov) 940-247-1008
- Cheryl Hutchison, AA/PCA Eligibility Specialist, [Cheryl.Hutchinson@dfps.texas.gov](mailto:Cheryl.Hutchinson@dfps.texas.gov)
- Amy Elizondo, DFPS PCA Negotiator, [Amy.Elizondo@dfps.texas.gov](mailto:Amy.Elizondo@dfps.texas.gov) 325-691-8103

Interstate Compact on the Placement of Children **Related Resources and Policy:**

[Interstate Compact for the Placement of Children \(ICPC\) Resource Guide for Community-Based Care \(CBC\)](#)

[CPS Handbook §4500 Interstate Placements](#)

[CPS Handbook §9000 Interstate Compact on the Placement of Children \(ICPC\)](#)

The Interstate Compact on the Placement of Children (ICPC) is an interstate agreement that has been enacted as law in all 50 states, the District of Columbia, and the Virgin Islands.

The compact establishes uniform procedures for placing children in substitute care in other states. ICPC procedures are designed to:

- Help each state find the best available caregiver for each child who must be placed in substitute care.

- Ensure that every interstate placement fully involves appropriate state authorities and complies with applicable state laws.
  - Promote appropriate jurisdictional arrangements by the courts involved in interstate placements.
- The following regional protocols have been developed to manage Interstate Compact on the Placement of Children (ICPC) specific situations in the 2INgage, Region 2 area.

## Administrative Related

### Title IV-E University Training Program

**Refer to:** Title IV-E Handbook sections [3000 Introduction to the Title IV-E Program](#) , [4000 Title IV-E Training Contracts With Universities](#)

### 2INgage Title IV-E University Training Program for Current and Non-Employees

This section explains the:

- Process for applying to the Title IV-E University Training Program; and
- How the 2INgage training academy managed by the 2INgage training division support that effort.

Each year, DFPS awards federally funded training to eligible 2INgage employees and eligible state universities for students preparing for employment with 2INgage. The number of awards is based on the number of Title IV-E-funded positions that the 2INgage anticipates each year.

The awards are made to eligible 2INgage employees who are interested in a Master of Social Work (MSW) and eligible students who are enrolled in academic programs that lead toward a Bachelor of Social Work (BSW) or Master of Social Work (MSW).

The 2INgage training academy provides basic skills development training to these trainees to prepare them for 2INgage employment.

### Applying for Title IV-E Training with 2INgage for Prospective Employees

To request admission for a student, the university's coordinator for the Title IV-E Child Welfare Program sends an email to:

- The CPS Regional Operations Support Administrator (ROSA)
- 2INgage Senior Vice President of Permanency [Kaycee Robles](#)
- The DFPS Title IV-E contract manager

The email must contain the applicant's:

- Name
- Date of birth
- Social Security number; and
- Type of degree (BSW or MSW)

For BSW students, the coordinator sends the email at least three months before the start of the student's *final* semester. For MSW candidates, the coordinator sends the email at least three months before the candidate's *first* semester.

Each applicant submits the following to the university coordinators. The University will then provide the information to the ROSA and the 2INgage Vice President of Permanency. The ROSA will maintain all original documents for the Title IV-E stipend program.

- University acceptance letter
- Statement of interest
- Three professional letters of recommendation from professors or employers
- Copy of students most recent unofficial transcript from University
- Waivers as appropriate
- Certified copy of the applicant's driving record
- Volunteer application, Form 0250
- Authorization for a background check, Form 0250b
- An HHS Acceptable Use Agreement, Form HHS-AUA
- Form 0261 Volunteer Program Work Rules, Standards of Behavior and Performance
- Volunteer Confidential Statement Form 0251
- TB Test Results

To enable the applicant to take any required pre-employment test/assessments, the university's coordinator directs the applicant to apply for a 2INgage specialist position in the appropriate 2INgage unit. Taking this step creates a profile in the 2INgage human resources system that allows the applicant to access any required tests/assessments.

Once the applicant has applied for a 2INgage specialist position, the 2INgage designee forwards copies of the following to the Centralized Background Check Unit (CBCU), so that appropriate checks can be performed:

- A certified copy of the applicant's driving record
- A volunteer application, [Form 0250](#)

The CBCU forwards the results of the checks to:

- The ROSA
- 2INgage Vice President of Permanency and
- The contract manager.

If the results are questionable, the ROSA or 2INgage Vice President of Permanency reviews them and determines whether the applicant is employable.

If the checks are acceptable, the ROSA sets up interviews which includes the ROSA, 2INgage Hiring Manager, and 2INgage personnel. If the interview is acceptable, the ROSA or 2INgage Vice President of Permanency notifies each University coordinator who will prepare a Stipend Student Information Form for each student. The university coordinator will then forward the information form to the contract manager who prepares an agreement for each student.

If the results of any of the above assessments are not satisfactory, the ROSA or 2INgage designee:

- Prepares a disapproval memo; and
- Forwards it to the university coordinator who will notify the student.

The ROSA sets up an orientation meeting to review and sign the stipend contract agreement. Participants include the ROSA, 2INgage Vice President of Permanency, the university coordinator and the students. These contracts are not executable until they are signed by 2INgage.

During the orientation meeting, the following topics are covered:

- The terms and conditions of the agreement, including any payback responsibilities. Repayment of eight calendar months of employment in an IV-E eligible position for each semester which the stipend was

paid to a student that was not an employee of an SSCC when they took their university courses is required. For a student that was employed by the SSCC when they took courses and for which they received stipends, the repayment of four calendar months of employment in a Title IV-E eligible position is required for each semester. Repayment of the stipend through full-time employment begins the first day of employment. The commitment that students must make to accept any statewide employment with 2INgage on completion of their training.

The ROSA then forwards all signed agreements, along with a completed checklist for each contract, to the 2INgage Vice President of Permanency for final approval. Once signed, the ROSA will send the original signed agreement to the State Office Contract Manager for final processing.

After each agreement is approved:

- The State Office Contract Manager will send a signed copy of the agreement to the stipend student.
- The ROSA or 2INgage Vice President of Permanency completes a Service Portal and Resource Center ( SPARC) request to obtain a log-in ID for access to DFPS systems
- The interns are ready to attend training offered by 2INgage.
- The 2INgage Vice President of Permanency will designate a unit supervisor for the intern to be placed under for training through the duration of the placement, communicate the information/location to the University liaison and intern.
- The 2INgage Vice President of Permanency will send training orientation invites to the 2INgage interns before the intern reports to the placement location.

Interns must maintain satisfactory performance while participating in the program. If an intern fails to complete training or is disqualified from the program, he or she must pay back the award, in accordance with the agreement.

Two months before university graduation, each student must submit an employment application to 2INgage for a Title IV-E eligible position.

Each intern must accept any Title IV-E eligible position offered statewide within 60 days of graduation.

The ROSA or 2INgage Vice President of Permanency notifies the Title IV-E contract manager that the intern has been placed in a Title IV-E position.

Calendar dates for submitting and processing non-employee stipend students must be followed as below:

### **Fall Semester:**

- May 15: All names submitted by University along with background forms, etc. during this week
- June 1: All applicants must have taken any pre-test/assessments required by 2INgage.
- June 15: Set up interview during this week
- July 15: All contracts ready this week.
- Mid-August: Semester begins

### **Spring Semester:**

- October 1: All names submitted by University along with background forms, etc. during this week
- October 15: All applicants must have taken any pre-test/assessments required by 2INgage.
- November 1: Set up interview during this week
- December 1: All contracts ready this week.
- Mid-January: Semester begins

### **Summer Semester:**

- February 15: All names submitted by University along with background forms, etc. during this week
- March 1: All applicants must have taken any pre-test/assessments required by 2INgage.

- March 15: Set up interview during this week
- April 15: All contracts ready this week.
- Last week of May: Semester begins

## **Inventory and Equipment Agreement**

Since Title IV-E interns do not receive Tablet PCs, they require a separate process through the SSCC to ensure accessibility to the required computer equipment. The 2iNgage Vice President of Permanency will ensure the Title IV-E interns under 2iNgage receive necessary computer equipment.

## **Applying for Title IV-E Stipend for SSCC Employees**

A current 2iNgage employee interested in obtaining their MSW through the stipend program must be in an 2iNgage IV-E eligible position and completes the following steps:

- Submit an application to the Title IV-E School of Social Work program that has a stipend program in the region. Employee will need to follow the application deadlines set forth by the School of Social Work program they are applying for.
- Email the ROSA, the University Coordinator and the 2iNgage Vice President of Permanency of the intent to apply to a social work stipend program.
- Obtain approval from the supervisor to apply for the program and have the supervisor complete a Supervisor Checklist and submitted to the ROSA and 2iNgage Vice President of Permanency.
- Three months prior to the beginning of the first semester to which the employee is applying, submit a brief proposal to the ROSA and 2iNgage Vice President of Permanency with an explanation of how the employee will maintain currency of their workload and complete their schoolwork and any internships outside agency time.

The ROSA reviews the Supervisor Checklist and verifies the following:

- Employee has been employed by 2iNgage or DFPS for at least one continuous year by the start date of the proposed first university semester.
- Employee is currently in an IV-E eligible position.
- Employee meets all performance criteria.

The ROSA schedules an interview which includes the ROSA and 2iNgage. The interview panel reviews all documentation and based on the interview, approves or disapproves the stipend. If approved, the ROSA notifies the appropriate university coordinator who will prepare a Stipend Student Information Form for the employee. The university coordinator will then forward the information form to the contract manager who prepares an agreement for each student.

The ROSA sets up a contract signing meeting to review and sign the stipend contract agreement. The participants include the ROSA, 2iNgage Vice President of Permanency, the university coordinator and the employee. These contracts are not executable until they are signed by the 2iNgage.

During the contract signing meeting, the following topics are covered:

- The terms and conditions of the agreement, including any payback responsibilities.
- The employee must sign a contract with 2iNgage to repay the stipend received, through full time employment with 2iNgage. Repayment is four calendar months of employment in an IV-E eligible position for each semester which the stipend was paid to the employee. Repayment of the stipend through full time employment begins the first working day after the date of graduation.

The ROSA then forwards all signed agreements, along with a completed checklist for each contract, to 2iNgage for final approval. Once signed, the ROSA will send the original signed agreements to the State Office Contract Manager for final processing. The State Office Contract Manager will send a signed copy of the contract to the stipend employee.



- Stipend employees must maintain satisfactory job performance while participating in the stipend program. The employee is responsible for consistently meeting all agency job expectations and requirements regardless of the field requirements.
- Stipend employees must maintain at least a “B” average on all coursework and remain in good standing in accordance with university standards.
- If any employee fails to complete the academy or is disqualified from the program, the employee must pay back the stipend in accordance with the Stipend Agreement.

Calendar dates for submitting and processing employee stipend students must be followed as below:

### **Fall Semester:**

- May 15: All names submitted by University along with background forms, etc. during this week
- June 1: All applicants must have taken any pre-test/assessments required by 2INgage.
- June 15: Set up interview during this week
- July 15: All contracts ready this week.
- Mid-August: Semester begins

### **Spring Semester:**

- October 1: All names submitted by University along with background forms, etc. during this week
- October 15: All applicants must have taken any pre-test/assessments required by 2INgage.
- November 1: Set up interview during this week
- December 1: All contracts ready this week.
- Mid-January: Semester begins

### **Summer Semester:**

- February 15: All names submitted by University along with background forms, etc. during this week
- March 1: All applicants must have taken any pre-test/assessments required by 2INgage.
- March 15: Set up interview during this week
- April 15: All contracts ready this week.
- Last week of May: Semester begins

## **Records Management**

DFPS Records Management Group will support 2INgage with the same services it provides to DFPS. For more information about services see [Records Management Group](#) Safety net page.

RMG adheres to the nine-level priority list established by Texas Administrative Code when fulfilling redaction records requests. The detailed priority list from highest to lowest priority ranking is as follows:

1. Records provided in response to a subpoena or court order that has been properly served on DFPS.
2. Records provided in response to discovery in a lawsuit to which DFPS is a party.
3. Records provided to a prospective adoptive family before an adoption may be consummated.
4. Records provided to a party or the administrative law judge in an Employee Misconduct Registry administrative hearing.
5. Records provided to a party or the administrative law judge in a hearing conducted by the State Office of Administrative Hearings.
6. Records provided to a duly authorized person documenting the results of a school investigation as required by Texas Family Code [§261.406](#)
7. Records provided to a party in an administrative review of investigative findings that is conducted by DFPS.
8. Records provided to an adult who was previously in the conservatorship of DFPS, if the request is for a copy of the adult's own case record as defined by Texas Family Code [§264.0145](#)

9. Records provided to all other requesters entitled to receive the requested records, which are fulfilled in the order they are received.

2INGage Administrative Support Supervisor will have access to RMG Case Tracksystem.

All records requests should be submitted directly to DFPS Records Management by submitting the request for records through OneCase in IMPACT.

Exceptions for not requesting records through OneCase:

- District and County Attorney Offices may submit an email requesting discovery directly to the RMG mailbox when the office is representing DFPS.

When a SSCC caseworker receives an email directly from a District or County Attorney requesting discovery, the SSCC caseworker may upload the email into OneCase in lieu of the required discovery court order

## 2INGage Permanency Case Manager On-Call

2INGage will be expected to have a Permanency Case Manager On-Call Schedule. To reach the on-call staff member, please contact the **2INGage Care Management division at (877) 254-6135**.

The CPS Liaison, Kelly Woodard, [Kelly.Woodard@dfps.texas.gov](mailto:Kelly.Woodard@dfps.texas.gov), will ensure the [on-call schedule](#) on the Safety Net is updated with the 2INGage contact information.

## Forms and Publications

If an SSCC needs to re-order DFPS forms or publications, one designated person from the SSCC can order by emailing [formsandpublications@dfps.texas.gov](mailto:formsandpublications@dfps.texas.gov).

## Reporting Threats or Incidents

Safety is the most important factor in any client interaction. No law, policy, or local procedure requires employees to put themselves in or remain in a dangerous situation. However, because employees must often interview people who are angry, fearful, and occasionally hostile or aggressive, it is wise to take precautions and ensure that information about worker safety incidents such as assaults, threats, harassment, etc. are reported and information is shared with both 2INGage and DFPS. For qualifying safety incidents, DFPS Worker Safety Support (WSS) staff will track safety incidents and ensure that information is shared with both 2INGage and DFPS.

**Threats or incidents reportable to DFPS Worker Safety Support include but are not limited to:**

- Client makes a threat to come to a shared location and cause harm.
- Client makes a threat to SSCC worker that is tied to a case decision and DFPS staff could be perceived as in danger due to the nature of statement/action.
  - *Example:* Client's visitation is suspended and makes a threat to physically harm anyone that gets in the way of them and their children.
- Client makes a threat toward DFPS staff or a DFPS building to an SSCC worker.
- There is an outburst by a client in a shared location that causes damage to the building.
- Law enforcement is called to a shared office to respond to a safety concern for staff.

- Vandalism of a car on state property or DFPS leased facility.
- Internal worker safety issue between a DFPS staff and SSCC staff.

To report a worker safety incident, 2INgage staff will send notification to WSS at [workersafetysupport@dfps.texas.gov](mailto:workersafetysupport@dfps.texas.gov) and CC [Concernline@np-solutions.org](mailto:Concernline@np-solutions.org)

The DFPS Worker Safety Support team will document and track reportable incidents as well as send notification to points of contact with DFPS and 2INgage. 2INgagewill be notified at [Concernline@np-solutions.org](mailto:Concernline@np-solutions.org) Additionally, 2INgage staff should document worker safety information in the IMPACT case record. This information can be documented on the Case Summary page, under the Special Handling drop down section by checking the box next to Worker Safety and adding details regarding the safety concern in the comment box. The information should also be documented as a regular contact in the case, so it appears on the contact summary page.

The screenshot shows a web interface for documenting a case. Under the 'Special Handling' section, there is a dropdown menu with 'Special Handling' selected. Below it is a text area for 'Special Handling Comments'. Further down, the 'Worker Safety Issues' checkbox is checked. At the bottom, there is a text area for 'Comments' with the placeholder text 'ENTER SAFETY ISSUE HERE!'.

2INgage staff should also follow any internal procedures for incident reporting that may be outlined in the 2INgage Operations manual.

## Child and Family Services Review

The CPS division of Federal and Program Improvement Review (FPIR) provides continuous quality improvement services to all regions in Texas to support successful outcomes for children and families served by CPS. The division is made up of:

- Child and Family Services Review (CFSR) Team.
- Parental Child Safety Placement (PCSP) Review Team.
- Family-Based Safety Services (FBSS) Critical Case Review Team.

The Child and Family Services Review (CFSR) Team will be randomly selecting cases that are served by 2INgage as part of their review.

For Additional information see [Federal and Program Improvement Review Safety Net page](#).

## Office of Consumer Affairs (OCA) Assignments

2INGage will develop their internal protocol to address OCA/FCO/Legislative Inquiries to adhere to time frames required by the division requesting the response.

- OCA/FCO/Legislative Inquiries will be sent directly to 2INGage via the following email box [concernline@tfifamily.org](mailto:concernline@tfifamily.org), and [Shannon Roberson](#) 877-942-2239. The Regional Director and Regional Director Assistant will be cc:ed on requests.
- 2INGage will respond to OCA/FCO and any legislative inquiries within required timeframes as directed by divisions requesting response, replying all to the original email.
- If a substantiation results from the inquires, 2INGage will create a corrective action plan with staff involved to address policy violations.
- If 2INGage believes the substantiation is not valid, they can ask for a review of findings.
- If the substantiation is upheld, they will continue with their corrective action plan.
- 2INGage will input the information into the State Office OCA/FCO SharePoint.

For more information see: [Office of Accountability and Consumer Affairs webpage](#)

## Ombudsman for Children and Youth in Foster Care Process (FCO)

Same process as above. For more information see [HHS Ombudsman Foster Care Help Page](#).

The HHS Office of the Ombudsman provides recommendations along with their decision, the SSCC must advise whether they will implement the Ombudsman's recommendations or explain why they will or cannot implement the recommendations.

## Legislative Inquiry Process

Same process as OIA/FCO; however, there is no corrective action unless there is an inquiry/complaint that accompanies it with a substantiation.

# Solution- Based Communication

There may be times when DFPS and 2INgage (and network providers) may not agree on a case decision or what should happen with a child, youth and/or family.

Solution-focused communication is goal-oriented communication which focuses on the solution rather than the problem. The emphasis is on strengths and resources and how these can be utilized to achieve a positive outcome.

There will be instances when there may be an issue that cannot be agreed upon by DFPS and 2INgage. During this time, all parties involved will need to work together and communicate by e-mail, phone calls, in person, or virtually to ensure that the best interest of child/ren and youth take precedence.

The safety and best interest of the child/youth should always be paramount in making the case decision and finding a solution to a barrier or disagreement.

The following section outlines the protocol to resolve any type of case disputes between INV/FBSS and 2INgage

## Solution Based Communication Process:

### Step 1

- DFPS workers and supervisors, 2INgage and/or a provider (who are closest to the issue in dispute) will work together to resolve case specific issues informally. This will be done through an objective, solution-driven discussion or meeting.
- If a mutually agreeable solution is not achieved in 3 business days, the individual will notify the other individual with whom they have a concern that they plan to involve their chain of command.
- The disputed issue will be elevated to the Program Director and/or Program Administrator level in DFPS and the Director level in 2INgage for attempted resolution.
- The disputed issues will be elevated in writing.
- A meeting will be scheduled by either 2INgage or DFPS to discuss the issue and come to an agreed upon solution. DFPS and 2INgage will select an uninvolved party to the specific case to listen to the issue and assist with coming to an agreement. If an agreeable solution is not achieved during the meeting, it will be elevated to step 2.

### Step 2

- Disputes proceeding to Step 2 will be elevated to a knowledgeable, neutral CPS staff member (Community-Based Care Administrator) who understands the philosophy and goals of community-based care and is not a direct supervisor of the individual involved in the appeal.
- 2INgage must ensure continuity of services, as defined by CPI/CPS, to the child or family affected while seeking to resolve case-specific disputes.

### Escalation

- The escalating party will send an email with supporting documentation to the Community Based Care Administrator and 2iNgage Senior Vice President with the subject line of “Solution Based Communication”

## **Resolution**

- Once a dispute is escalated (appeal), the Community Based Care Administrator will provide a written decision to the appeal within 5 business days. The written decision will be emailed to the 2iNgage Senior Vice President with the subject line of “Solution- Based Communication Appeal Decision”
- The written decision will be emailed to the 2iNgage Senior Vice President with the subject line of “Dispute Resolution Appeal Decision.”
- If the 2iNgage Senior Vice President chooses, they will have 3 business days from receipt of the notification from the CBC Administrator to appeal the decision to the CPS Regional Director.
- The CPS Regional Director will have 5 business days to make a decision on the 2iNgage Senior Vice President’s appeal.
- If the 2iNgage Senior Vice President chooses not to appeal, they will notify the CBC Administrator. The CBCA Administrator will distribute the decision to the appropriate staff and management.
- If the 2iNgage Senior Vice President appeals the decision of the Community Based Care Administrator, the CPS Regional Director will distribute their decision to the appropriate staff and management.

## **Situations Requiring Immediate Notification between 2iNgage and DFPS**

Situations that require immediate notification between 2iNgage and DFPS include:

- When a child, who is referred or placed with 2iNgage, is in a life-threatening situation **and/or**
- Any time the media is involved with a child placed with 2iNgage.

Specific examples include, but are not limited to:

- Child Fatality
  - See [Child Fatality Protocol Handbook](#) for additional information
  - 2iNgage will be included in QRT team as appropriate
- Confirmed Abuse or Neglect situations that may attract media attention
- Child abductions
- Investigation or serious incident in kinship placement
- Staff acting inappropriately that may attract media attention or has been posted on social media
- If contacted directly for legislative inquiry
  - See [Government Relations Handbook Policy 3000](#)
- Natural disasters where children are displaced
- Abuse or neglect investigations involving SSCC staff and youth in conservatorship

## Immediate Notifications

Notice of the incident should be sent immediately upon knowledge. The SSCC Regional Director Equivalent will send notification via email or text message to the CPS Director of Field, CPS Regional Director, CPS Director of FCL, CPS Government Relations, the OCBCT Director, and the CBC Operations Director and include the following information (if there is a lack of detailed information about the incident or event, SSCC Regional Director Equivalent will notify that more information is to follow):

- Case ID, Youth PID
- Situation and reason for escalation
- Next steps for managing the incident/event
- Point of contact should additional information be needed with urgency

## Single Source Continuum Contractor (SSCC) Abuse or Neglect Investigations

A CPI investigation is considered an employee abuse or neglect investigation when:

- A DFPS employee or SSCC employee is alleged to have abused or neglected a child in his or her own family.
- A DFPS employee, contracted staff, volunteer, or intern or an SSCC employee is alleged to have abused or neglected a child in DFPS conservatorship, and the child is in an unlicensed setting.

Special investigators are assigned to conduct employee investigations meeting the above criteria. If a special investigator is the alleged perpetrator in an employee investigation, CPI conducts the investigation.

SSCC will follow steps outlined in policy [2121.1 DFPS Employee or Single Source Continuum Contractor \(SSCC\) Abuse or Neglect Investigations](#).

For additional information see policies:

[2120 CPS Authority for Investigating Reports of Abuse or Neglect](#)  
[1260 Administrative Review of Investigation Findings \(ARIF\)](#)

# SSCC Process on Funeral/Burial Procedures and Invoicing

CPS Handbook §[6491](#), [6492](#) and §[8512](#) (\$4,500 max per policy)

SSCC will arrange a funeral for any child or youth who dies while in CPS managing conservatorship or any young adult, age 18 or older, who dies in extended foster care.

Funeral arrangements include burial or cremation as specified in CPS Policy Funeral and Burial Services for Children in DFPS Conservatorship. Children or youth placed with relatives or in the birth home at the time of death are eligible for financial assistance for funeral arrangements if CPS was the managing conservator.

To ensure proper arrangements are made, the caseworker must complete the following steps in the order outlined:

- Inquire About Children's Funds
- Involve Biological Parents
- Involve Foster Parents and Other Significant Individuals
- Involve Community Partners
- Access CPS Funding

## **Involve Biological Parents**

The 2INgage Permanency Case Manager should involve the child's biological parents in the funeral arrangements to the maximum extent possible, even if parental rights have been terminated, if the case manager determines doing so is appropriate. For example, parental involvement:

- may not be appropriate if rights have been terminated and the child was in a pre-consummated adoptive placement; or
- could be appropriate if a parent has remained in contact and the child was in a placement not intended to be permanent.

Regardless of legal status, a parent may wish to help with arrangements, express preferences, and contribute resources to cover the costs of a child's funeral. The case manager may not ask the biological parents to pay for all or some of the funeral expenses. However, parents may contribute directly to the funeral home if they so choose.

- The 2INgage Permanency Case Manager must document in the child's case record the:
- date the case manager spoke with the parents;
- content of the discussions;
- outcome; and
- date the parents responded.

## **Involve Foster Parents and Other Significant Individuals**

The 2INgage Permanency Case Manager should also invite foster parents and other individuals significant to the child's life to participate in planning the child's funeral arrangements. The 2INgage Permanency Case Manager does not solicit contributions from foster parents and other significant individuals. However, if they voluntarily indicate that they wish to contribute to some of the funeral expenses, they may do so by paying the funeral home or other vendor directly.

## **Involve Community Partners**

The external community is often a key partner in securing funeral arrangements for a child who died while in CPS conservatorship. When a community partner expresses a desire to assist with funeral arrangements,



CPS coordinates with those partners. CPS is legally authorized to accept donations, gifts, or in-kind contributions to cover funeral expenses.

### **Access CPS Funding**

If resources are not available to fully fund the cost of a funeral for a child who died while in conservatorship, the caseworker may authorize up to \$4,500 per child for reasonable and necessary burial or cremation expenses. The 2INgage Permanency Case Manager must contact the regional burial liaison, CBC Region 2 Contract Administration Manager (CAM), to make the request for funds. If the 2INgage Permanency Case Manager determines funding in addition to the \$4,500 is needed for the child's funeral, the CPS region must seek approval for additional funding from the CPS Assistant Commissioner. Additional funds may be expended to cover the funeral costs as described in CPS policy Funeral and Burial Services for Children in DFPS Conservatorship.

### **For the Funeral Home to receive payment, the following is needed:**

**Prior to SSCC staff signing any agreement you must send to the CBC Region 2 CAM to review for allowable/unallowable items.** Itemized contract/agreement from the Funeral Home. The contract must be signed by SSCC designated staff and the authorized funeral home staff.

### **The allowable expenses for funeral services are limited to:**

- transportation of the body;
- embalming;
- a coffin;
- burial or cremation;
- grave plot;
- headstone or memorial marker (**required**); and
- other reasonable and necessary burial expenses.

### **Unallowable expenses**

Burial funds may **not** be used for:

- floral arrangements, cards, registry; or
- limousine transportation for the family or other individuals.

The SSCC caseworker uses as much of the DFPS burial funding as is needed to cover the allowable expenses after applying contributions provided by the parents and community partners. Contributions from parents and community partners may be used for floral arrangements, police escort, limousine transportation, or catering depending on their preferences but must not be included in the funeral home contract/agreement.

- A complete Form 4116 Purchase Voucher. This form must be signed by funeral home representative and SSCC designated staff. Funeral home can contact the CBC Region 2 CAM, [Elizabeth Castillo](#) for help in filling out this form (737) 336-7719.
- A complete [Form AP-152](#) Application for Texas Identification Number and [74-176 Direct Deposit Authorization](#).

### **Important Notes:**

- Only include the items that DFPS is paying for on the [Form 4116](#) in box #20 Description of Good and Services.
- Funeral home representative signature authority will need to sign next to the X (above box #24), including phone number. Print name and phone number in #24
- SSCC authorized staff must sign the first line in box #26 include phone number and date.
- Email all completed documents to the CBC Region 2 Contract Administration Manager: [Elizabeth Castillo](#)

# Appendix A: CBC Forms

## Region 2 Removal Staffing Checklist

Please use this link for the [Region 2 Removal Staffing Checklist](#).

**Purpose:** Use this form to ensure all tasks associated with an emergency or non-emergency removal are completed.

## Appendix B: CBC Flow Charts

### CBC Adoption Placement & Service Authorization

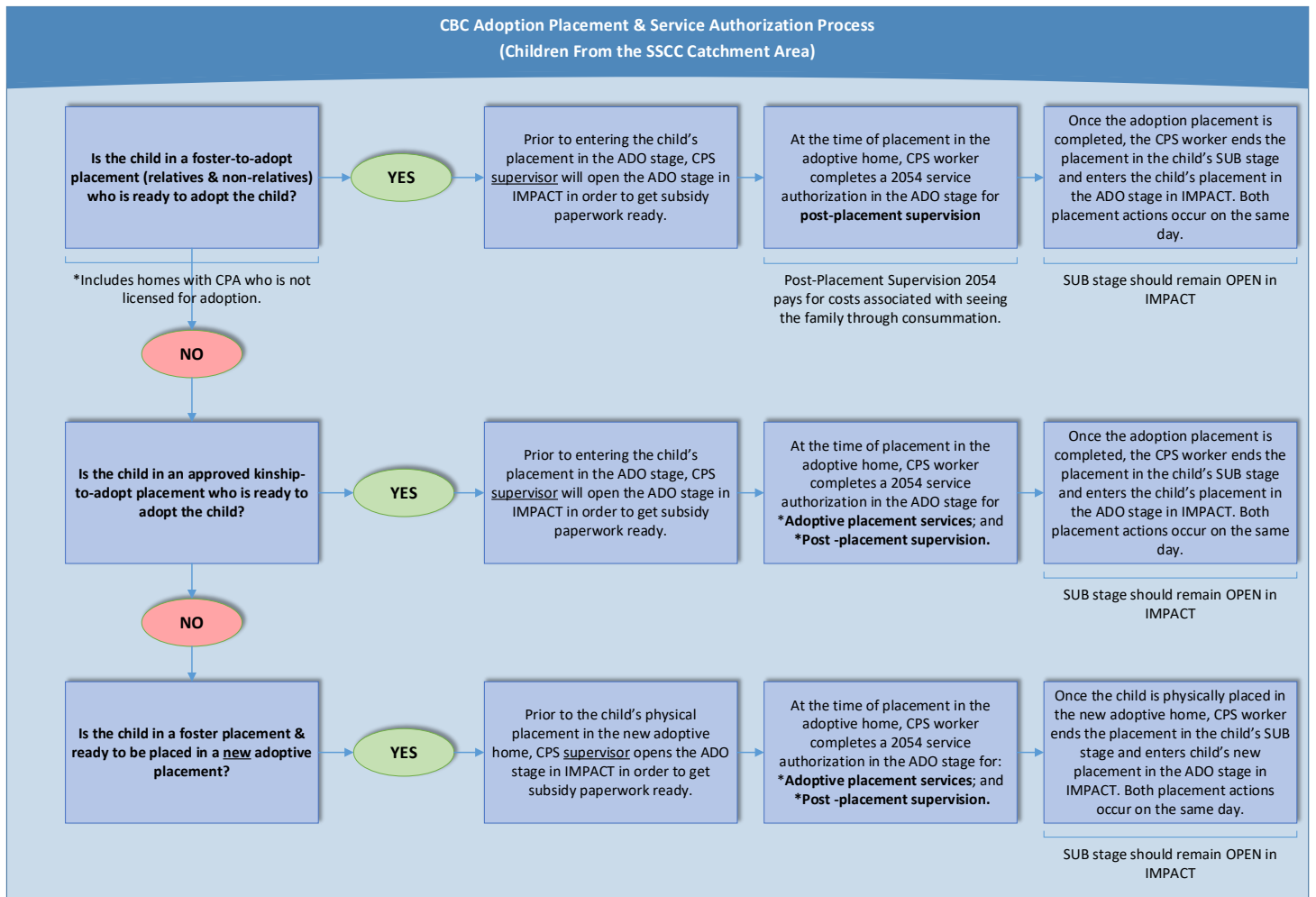

## Adoption Services Descriptions

<b>Pre-Consummation Services (2054 = Placement services)</b>		<b>Post-Consummation Services (2054 = Post-placement supervision)</b>
<b>Foster-to-<u>New</u> Adopt Home</b>	<b>Kinship-to-Adopt</b>	Supervision of the Adoptive Placement
Case Review	Home Screening	Facilitate Sibling Contact
Pre-Placement Visits (between the child & prospective adoptive family)	Household Members Background Checks	Progression to Consummation (supervision of placement, written reports, legal & policy requirements)
Adoption Placement Documentation	Supervision of the Adoptive Placement	Delays in Consummation (review of placement with CPS & contractor and develop a revised Plan of Service)
Home Screening	Progression to Consummation (supervision of placement, written reports, legal & policy requirements)	Disrupted Placement
Household Members Background Checks	Delays in Consummation (review of placement with CPS & contractor and develop a revised Plan of Service)	Court Related Services: <ul style="list-style-type: none"> <li>• Testimony (judicial hearings, court depositions &amp; admin reviews)</li> <li>• Court Related Assistance (assist adoptive family &amp; their attorney to complete consummation process)</li> </ul>
Training for Adoptive Homes	Court Related Services: <ul style="list-style-type: none"> <li>• Testimony (judicial hearings, court depositions &amp; admin reviews)</li> <li>• Court Related Assistance (assist adoptive family &amp; their attorney to complete consummation process)</li> </ul>	Adoption Service Plan
Adoption Preparation of the Child	Adoption Service Plan	Adoption Preparation of the Child
	Adoption Preparation of the Child	

# PAL Life Skills Assessment and Training Pilot for Eligible Youth Served by 2INGage

## PAL Life Skills Assessment and Training Pilot For Eligible Youth Served by 2INGage

2INGage, the Single Source Continuum Contractor (SSCC) in Stage II for Region 2, will ensure the development and delivery of PAL Assessments and Life Skills Training for eligible youth:

- All youth placed in DFPS conservatorship within the catchment area in paid and non-paid placements (including kinship) and
- All youth from Region 2 catchment placed in paid and non-paid placements (including kinship) outside the catchment.

For eligible youth, please see policies 10211.1 Targeted Priority Population and 10211.2 Additional Eligible Population.

As part of the delivery of PAL training, the SSCC will ensure the arrangement for the Casey Life Skills Assessments and its interpretation to be shared and discussed with the youth and caregiver. The SSCC will ensure that experiential and community-based learning is included in all PAL training and services.

*Note 1: For youth in paid placement from the catchment area will follow existing PAL process in CBC Region 2 Stage II Operations Manual. This chart outlines the additional responsibilities and populations for FY2021 in Region 2.*

*Note 2: Information about PAL Life Skills Assessment and Training For Eligible Youth for CBC Catchments 3b and 8a can be found in their respective Joint Operations Manuals CPS Community-Based Care Handbooks.*

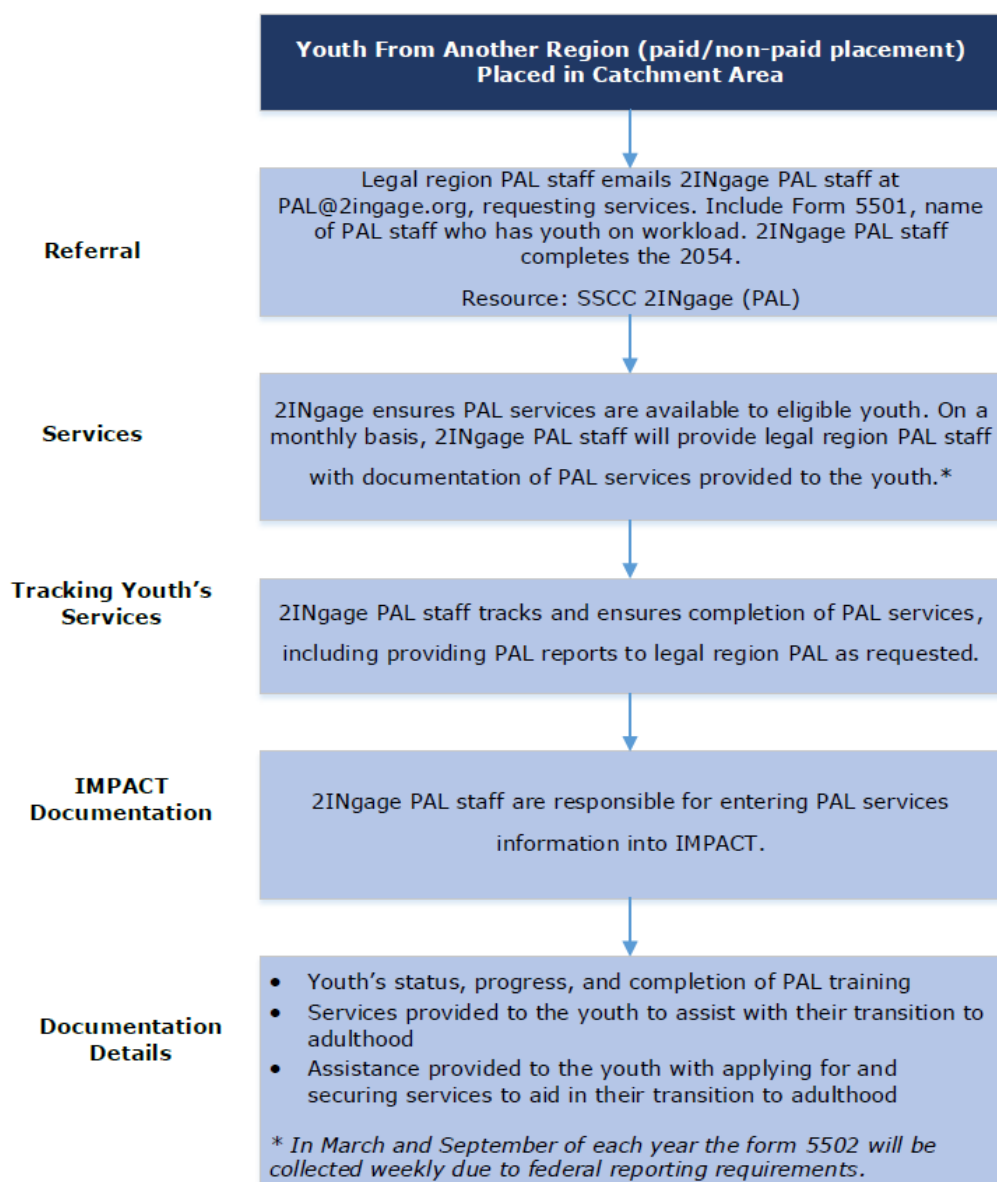

# Supervised Independent Living

## Supervised Independent Living (SIL) Flow Chart

Supervised Independent Living (SIL) is a type of voluntary Extended Foster Care placement where young adults can live on their own, while still getting caseworker and support services to help them become independent and self-sufficient. The SIL program allows young adults to live independently under a supervised living arrangement provided by a contracted provider. A young adult in SIL is not supervised 24-hours a day by an adult and has increased responsibilities.

### Young Adult Aging Out/Return to Care

Trial independence (TI) permits a young adult age 18 or older to voluntarily leave Extended Foster Care for up to 6 months (or up to 12 months with a court order) and live independently without losing foster care eligibility.  
CPS Handbook §1050

### Young Adult returns DURING a Trial Independence Time Period

The Legal Region is where DFPS was granted conservatorship.  
CPS Handbook §10532

Courts retain jurisdiction while young adult remain in extended foster care. The caseworker must request a review hearing by the court every six months, as required by Texas Family Code §263.602.

Legal County is within a:  
**LEGACY Region**

DFPS CVS/PAL staff completes Forms 2605 and 2087ex on young adult and emails to State Office SIL Program Specialist for screening.

If approved, State Office SIL Program Specialist sends DFPS CVS/PAL staff a SIL Approval Letter (form 2529). Once this letter is received the young adult may select a SIL provider of choice.

Young Adult Chooses a SIL within:

**Current or Other  
Legacy Region  
(Non-SSCC)**

DFPS CVS/PAL staff sends forms 2605, 2087ex, and 2529 to SIL Coordinator of the young adult's choice.

DFPS CVS/PAL staff should follow standard protocol.

Any subsequent placements will be reviewed by DFPS as outlined in CPS Handbook §10463.2

**SSCC  
Catchment  
Area**

DFPS CVS/PAL worker sends forms 2605, 2087ex, and 2529 to SSCC SIL Coordinator.

If accepted into the SIL program, DFPS CVS/PAL staff will;  
• complete a change of county in Sub-Stage under Case Management tab (using county of SSCC SIL Placement) and  
• Complete Referral to SSCC  
**LEGAL COUNTY WILL REMAIN THE SAME.**

Placement will be entered under the SSCC SIL RID in IMPACT. SSCC will document SIL Name and Address in the Placement Discussion Comment Box of Actual Placement.

Prior to Approving Placement in IMPACT; DFPS CVS/PAL staff will go into Placement Information page and change address of Placement to correct address provided in the Comment Box.

Current DFPS worker will remain primary and all subsequent moves will be the responsibility of the DFPS worker in the Legacy Region.  
*Regional policy will be followed on assigning courtesy worker.*

# Supervised Independent Living (SIL) Flow Chart

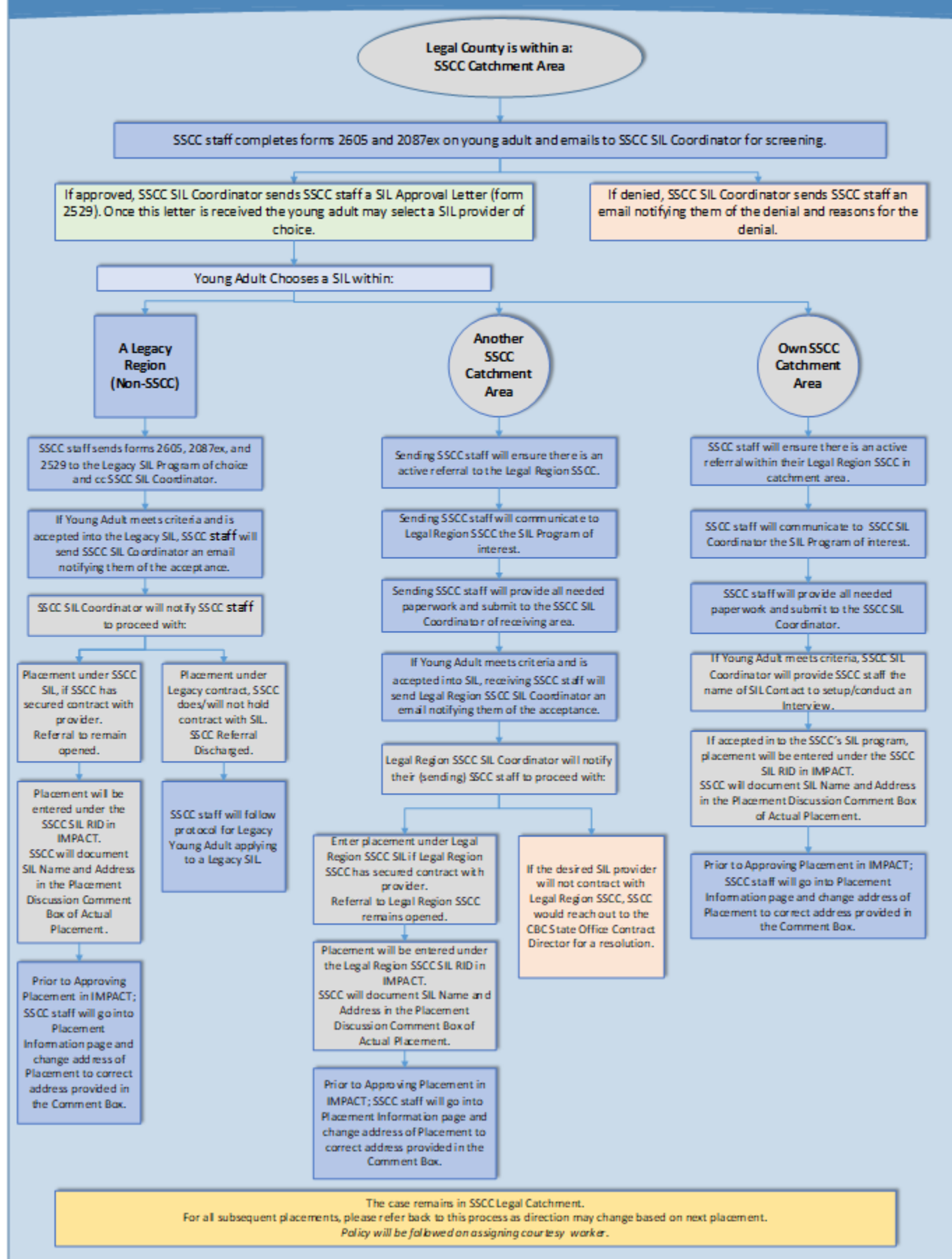

# **How does the SSCC contact the DFPS SIs? AND What to expect when requesting Special Investigator assistance?**

All requests for SI assistance should go through the SI regional mailbox. The mailboxes are monitored and are the method for routing assignments to Special Investigators. Only for emergencies (e.g. abduction) should the SI Program Director be contacted directly.

As soon as the caseworker finds the need to involve a Special Investigator, their supervisor must be notified and follow any protocols determined for the situation. Requests should be made to the Region of the child's legal custody, not the region of placement. For a search request such as running online searches for records and reports on persons of interest (e.g. TEA, Accurant, Location databases, Data Broker), include an Information Request Form-2005, detailing the need. Every region is different on an SI request, so consider creating an IMPACT 2.0 courtesy request<sup>3</sup>. Courtesy requests for missing children also require the CPS Missing Child Preliminary Sheet-4100<sup>4</sup> with a copy of the orders granting custody, and an email subject line "Missing Child Request for Assistance". As soon as the caseworker receives notification, via email or phone, on who's been assigned, the caseworker makes that Special Investigator secondary on the case (SUB stage). This flowchart for SSCC caseworker and special investigator steps when a child runs away or goes missing is an example of what the collaboration may look like.

---

<sup>3</sup> [http://intranet/CPI/Courtesy\\_and\\_Transfer\\_List/default.asp](http://intranet/CPI/Courtesy_and_Transfer_List/default.asp)

<sup>4</sup> <http://intranet.dfps.txnet.state.tx.us/Forms/CPS/Conservatorship/default.asp>

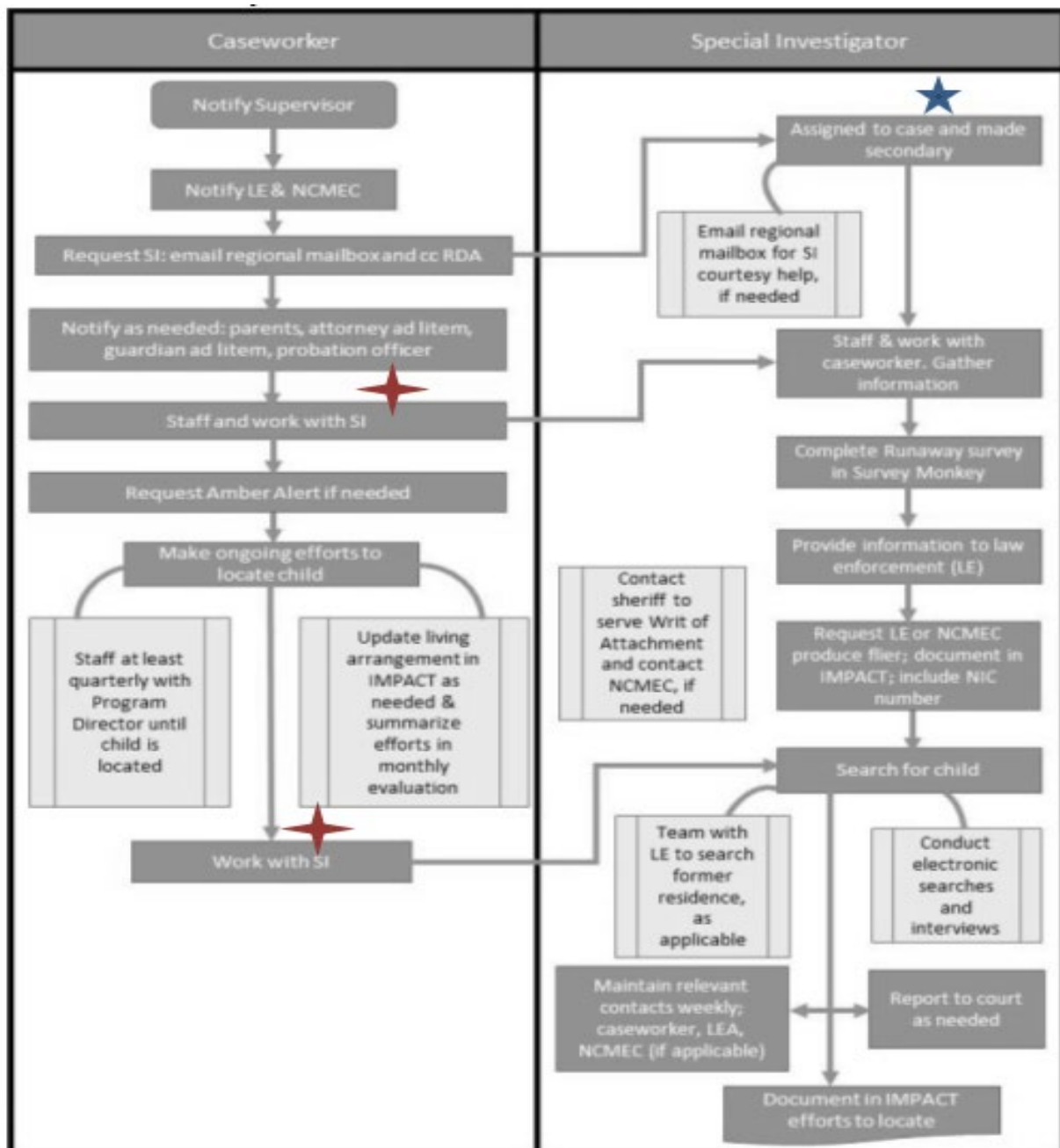

★ SSCC must assign SI secondary on the SUB stage immediately upon notification of who's assigned to the case.

★ Complete missing event in IMPACT and coordinate with SI to complete recovery event in IMPACT if the SI completed the recovery interview.



# Child Specific Contract Placement is needed by 2INgage

A Home and Community - Based Services (HCS) Child Specific Contract (CSC) should be considered a placement option of last resort. HCS CSC placements are not monitored by HHSC and don't provide the same services as a HCS placement. HCS CSC placements are meant to be short term placements while a placement option more in line with a youth's permanency goal is found.

Prior to approval of a CSC, all other contracted placement options need to have been exhausted, and the SSCC should be able to justify why the CSC placement is needed and is in the best interest of the youth. The expectation is the SSCC will continue to search for a permanent placement while the youth remains in the CSC. The CSCs are evaluated periodically to ensure the SSCC is working to move the youth from the CSC.

It is important to emphasize that a CSC for SSI entails that the requester, in this case the SSCC, complete all SSI paperwork (application for SSI benefits and supporting documentation) and submit to the regional SSI coordinator before submitting the CSC placement request, unless it is an emergency placement situation, or a court ordered CSC. If the latter is the case, the SSI paperwork should be completed immediately upon request. Please review the attached process flowchart for guidance on CSC requests.

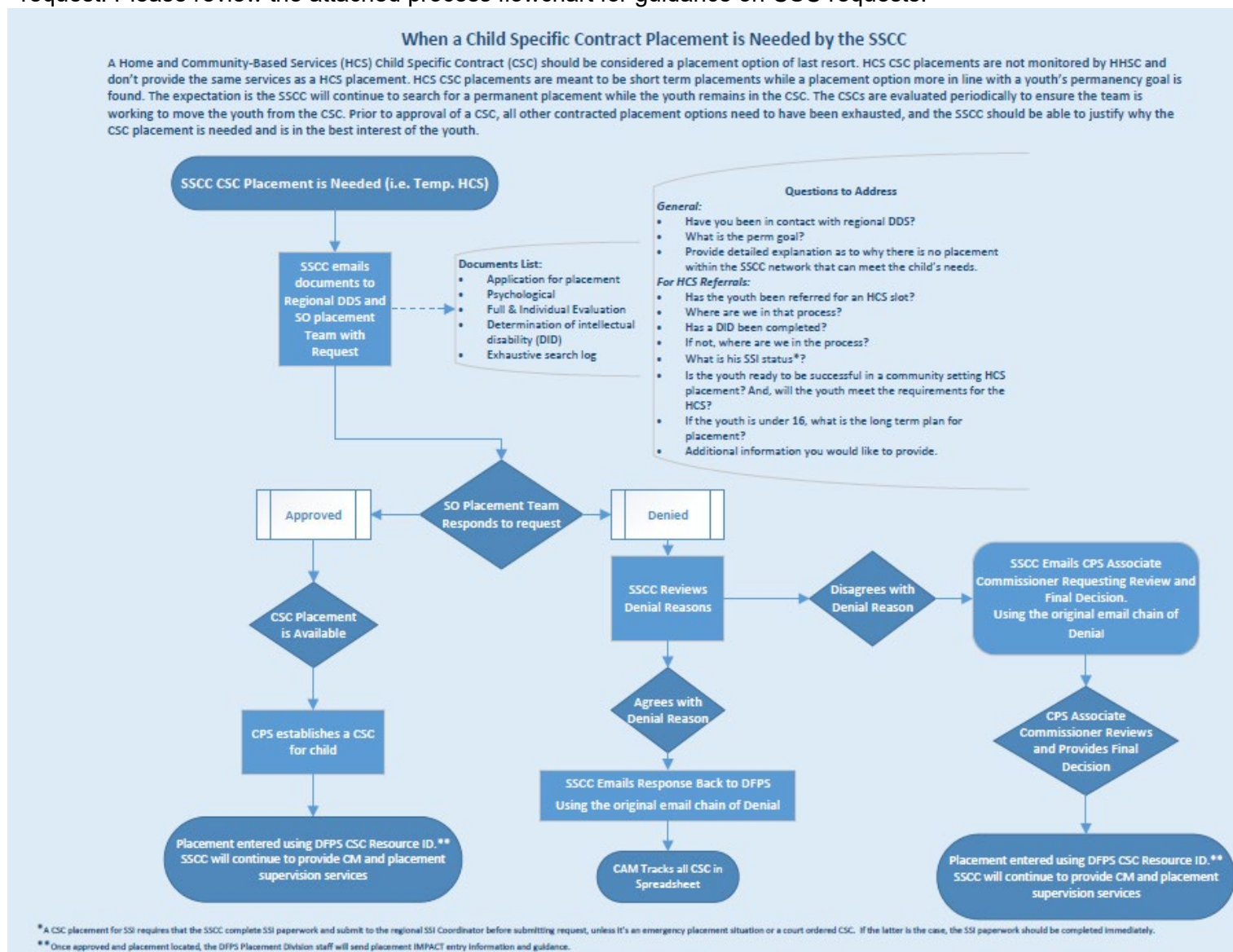

# Kinship Home Study Service Authorization Step by Step Guide For Caregivers in CBC Catchment Areas (Including ICPC Requests):

1. For Region, you enter the region where the caregiver resides.

Resource Search Criteria

* Region:	02 Region 2	←	* County:	
* Category:			* Effective:	
* Service:				Select Resource

2. Enter the county where the caregiver resides.

Resource Search Criteria

* Region:	02 Region 2		* County:	BROWN
* Category:			* Effective:	
* Service:				Select Resource

3. For Category select "Other".

Resource Search Criteria

* Region:	02 Region 2		* County:	BROWN
* Category:	Other	←	* Effective:	
* Service:				Select Resource

4. Enter effective start date.

Resource Search Criteria

* Region:	02 Region 2		* County:	BROWN
* Category:	Other		* Effective:	05/13/2021
* Service:				Select Resource

5. For Service select "68A Reltv/Othr Caregvr-HM Assmnt".

Resource Search Criteria

* Region:	02 Region 2	* County:	BROWN
* Category:	Other	* Effective:	05/13/2021
* Service:	68A Reltv/Othr Caregvr-Hm Assmnt		

Select Resource

6. Select the Resource for the SSCC that correlates with the region the caregiver resides in.

	Resource Name	Resource ID	Status	C	Resource Type
<input type="radio"/>	Covenant Kids Inc.- Region 2	25175911		✓	
<input type="radio"/>	Ssc 2ingage R2 (adoption)	26096704		✓	
<input type="radio"/>	Ssc Ach 3b Adoption	25207541		✓	

**\*\*Do not be alarmed it says "ADOPTION"\*\***

For this example, we will select "SSCC 2ingage R2 (adoption)".

7. Example of final criteria once all information has been entered.

Resource Search Criteria

* Region:	02 Region 2	* County:	BROWN
* Category:	Other	* Effective:	05/13/2021
* Service:	Reltv/Othr Caregvr-Hm Assmnt		

Select Resource

---

Resource Information

Resource Name:	Ssc 2ingage R2 (adoption)	<input type="checkbox"/> Complete
Resource ID:	26096704	

# DFPS Emergency Placement Process Flow Chart

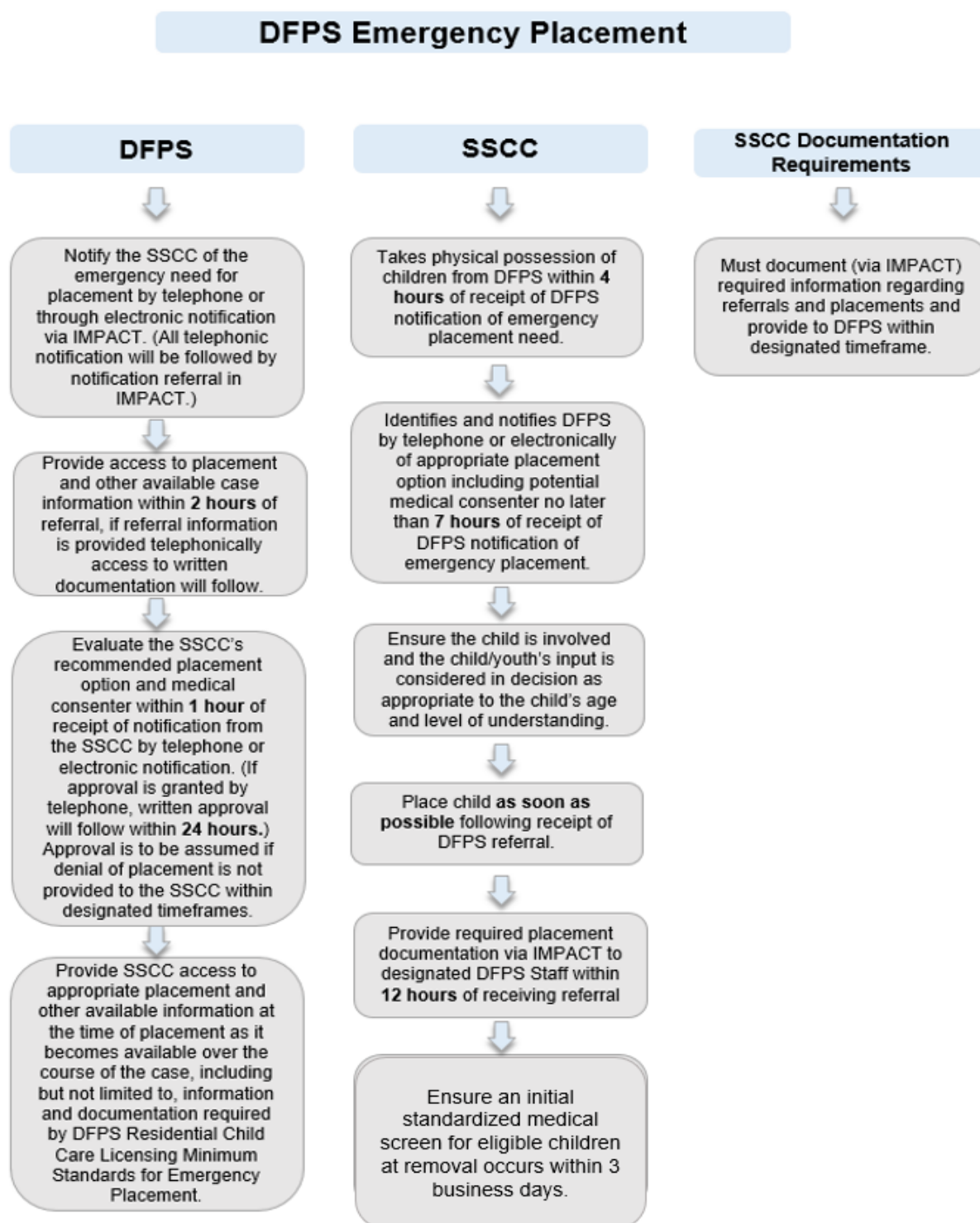

# Appendix C: Medical Consenter Chart

Child's Placement	Recommended Designee First and Second Primary	Recommended Back Up First and Second Back Up
GRO Providing Emergency Care Services	Two Professional employee(s) of the GRO	<ul style="list-style-type: none"> <li>3rd professional employee of the GRO; or</li> <li>[SSCC Name] Specialist; or</li> <li>Supervisor of primary/assigned caseworker.</li> </ul>
CPA Foster family home CPA Foster group home with foster parents (without shift staff) CPA Pre-consummated adoptive home	Foster parents, or Pre-consummated adoptive parents	Professional employee(s) of the CPA, such as a case manager
GRO offering childcare services only (children's home with cottage model)	Cottage parents	<ul style="list-style-type: none"> <li>Alternate cottage parents;</li> <li>Professional employee of the GRO, such as a case manager; or</li> <li>[SSCC Name] Specialist.</li> </ul>
Home and Community-Based (HCS) family home	<ul style="list-style-type: none"> <li>[SSCC Name] Specialist, or Specialist's Supervisor</li> </ul>	<ul style="list-style-type: none"> <li>[SSCC Name] Specialist, or</li> <li>Specialist's Supervisor</li> </ul>
GRO Residential Treatment Center GRO Therapeutic Camp GRO Child Care Facility (Group Setting with Shift Staff)	<ol style="list-style-type: none"> <li>1st Primary: the [SSCC Name] Permanency Specialist or Local Permanency caseworker</li> <li>2nd Primary: [SSCC Name] Case Care Specialist or Local Permanency caseworker</li> </ol>	<p>Any combination of the following individuals may be selected as the 1st and 2nd backup:</p> <ul style="list-style-type: none"> <li>[SSCC Name] Permanency Specialist;</li> <li>Local Permanency caseworker;</li> <li>[SSCC Name] Supervisor; or</li> <li>[SSCC Name] Director of Case Management.</li> </ul> <p>* In rare situations and with approval from the Local Permanency Supervisor or designee, a Human Services Technician (HST) specially trained to consent to psychotropic medication.</p>
HCS-based group home (with shift staff) Nursing home Intermediate care facilities for Individuals with Intellectual Disabilities (ICF-IID)	<ol style="list-style-type: none"> <li>[SSCC Name] Specialist</li> <li>2nd [SSCC Name] Specialist or [SSCC Name] Supervisor</li> </ol>	<ul style="list-style-type: none"> <li>3rd [SSCC Name] Specialist or [SSCC Name] Supervisor</li> <li>[SSCC Name] Supervisor</li> </ul>
GRO offering treatment services for individuals with intellectual disabilities State Supported Living Centers (SSLC)	<ol style="list-style-type: none"> <li>Developmental Disability Specialist (DDS) assigned as secondary worker</li> <li>Primary [SSCC Name] Specialist or</li> <li>Specialist's Supervisor</li> </ol>	<ul style="list-style-type: none"> <li>2nd Developmental Disability Specialist (DDS)</li> <li>3rd Developmental Disability Specialist (DDS) or Primary [SSCC Name] Specialist</li> </ul>
Placement with Relative or Kinship Caregiver	Primary live-in caregiver(s) for the child	Another person, relative or kinship individual that knows the child and has knowledge of his/her medical condition and needs

# Operation Manual Version Tracking

Version (Published Date)	Section Topics Affected	Change Details
September 2021	Heightened Monitoring	Section updated with reference to current policy.
September 2021	Transferring a Legal Case Between 2INgage/DFPS	Added protocol on legally transferring a case.
September 2021	Runaway and Recovery Protocol	Added the process to the manual
September 2021	Subject Matter Experts	Added section on the availability of FACN through the Nurse Consultant. Added section on FINDRS resource and added hyperlinks to the resource guides to utilize FINDRS. Added policy references to Disability Specialists
September 2021	Investigation on open case	Section updated to align with new policy related to I/R notifications, home history reviews or new investigations received on open CVS cases.
September 2021	Services Across Regional Lines	Updated process and added a table to assist with payment process.
September 2021	Placement Entry IMPACT Documentation	Updated who to contact, to match 2INgage process, if placements are not entered timely.
September 2021	Situations Requiring Immediate Notification	Added the OCR review process and added process flow chart in appendix
September 2021	Ensuring Safety	Entered protocol regarding staffing with risk manager when a new intake is received on an open case.
September 2021	Payments for Purchased Client Services when No Family Referral is Present	Added the process to use when the Department has PMC of a child and there is no longer an FSU or FRE stage open.
September 2021	Kinship Placement Referral	Added tasks for DFPS to complete after making placement in a kinship home.
September 2021	Evaluating a Possible Placement	Added process for Requesting Exceptional Care and added process flow chart to appendix.
September 2021	Throughout the manual	Updated links, mailboxes, and made phone number and contact corrections
September 2021	Appendix	Added Exceptional Care flow chart, added ICPC Decision Memo, Added ICPC Initial Assessment, added the second page to the SIL flow chart
September 2021	New Placements and Case Management Referrals	Updated referral process to match IMPACT Enhancements; 2087 ex in IMPACT, 2085 series forms in IMPACT, family/child referral process in IMPACT
Version (Published Date)	Section Topics Affected	Change Details
September 2021	When an operation is issued a placement hold	Updated to add reference policy and procedure.

Version (Published Date)	Section Topics Affected	Change Details
September 2021	Placement of children when CVS is not obtained.	Updated to list process when a child is needing placement, but CVS will not be obtained.
September 2021	SSCC Abuse/Neglect Investigation	Updates to include policy related to abuse/neglect investigations on employees of the SSCC
September 2021	Exceptional Care	Added protocol and process to request exceptional care
September 2021	Children/Youth under SSCC Supervision	Added protocol
September 2021	Placement into a Sub-Acute Program	Added protocol
September 2021	Ensuring Safety	Added RCCI Notification Process map to Appendix and linked to manual content.
June 2023	Throughout Manual	Updated links, names and contact information to most current.
June 2023	Children Under SSCC Supervision	Updated policy added
June 2023	Legal Services	Added Subpoena Protocol
June 2023	Office of Internal Affairs (OIA)	Name updated from Office of Consumer Relations
June 2023	Risk Manager	Updated staffing Criteria
June 2023	Forms and Publications	Added email so 2INgage can order DFPS forms and publications when needed
June 2023	Ensuring Safety	Added new policy link- 4515.22 for when the SSCC receives notification of alleged abuse, neglect or exploitation of a child placed in another state.
June 2023	Referring Cases to the Office of the Attorney General for Paternity Testing	Updated process per request of DFPS and 2INgage
June 2023	Referrals when placement is not needed but DFPS has obtained Conservatorship	Updated process per request of DFPS and 2INgage
June 2023	Obtaining Certified Birth Certificates	Updated contacts for DFPS SME who can assist in obtaining birth Certificates
June 2023	Access to Resource Rooms	Updated the contact for the Taylor County Resource Room
June 2023	Daycare	Updated Daycare section to include current person to submit daycare request to as well as new waiver approval process
June 2023	Paid Placement Needed- Documentation	Added language to include what living arrangement to utilize on placement entry when placed in a TFC facility
June 2023	Placing Children in Certain Institutions	Added language to ensure the PCM reestablishes the child referral after entry of the 2Tiered placement into certain institutions.
June 2023	Update to the Exceptional Foster Care Rate Request Process	Added link to resource guide and updated who the request and submission in IMPACT is to be routed to.
June 2023	Records Management	Updated method records should be requested as well as exceptions to that method.



Version (Published Date)	Section Topics Affected	Change Details
June 2023	State Office Collaboration	Added process for requesting out of state and Country for travel for youth in care.
June 2023	ICPC Section with Texas as sending and receiving state	Updated process and language to most current process and changed format to table format
June 2023	IMPACT and CLASS history checks	Updated language to add the bar to placing in unrelated homes if any caregiver in the home has an RTB finding in any CPS, Provider Investigation or APS investigation. Added language to include the RTB indicator check box and approvals needed to place.
June 2023	Operating policies and Rules	Updated language to remove the language stating “ in case of conflict the manual governs operations in R2 to if there is a conflict between policy and practice, the case dispute resolution process will be used and a determination will be made as to if 2INgage will need to submit a waiver.
June 2023	Child Sexual Aggression Designation	Replaced Child Sexual Aggression Resource Guide with Sexual Incident Resource Guide. Updated contact for 2INgage from Randy Neff to Jack Sledge
June 2023	Signature Requirements for Child Sexual Aggression, Sexual Victimization, Sexual Behavior Notification	Updated chart to reflect” Unauthorized Home” setting
June 2023	For Placement into CBC Catchment Area	POC for Senior VP at 2INgage updated
June 2023	DFPS Special Investigator POC	Updated the email address to most current
June 2023	Placement for Children from other Regions Recovered in SSCC Area and SSCC Youth Recovered in Legacy Regions	Added 8b Contact information. Added the names of the Designated CBC areas with current contact information.
June 2023	SIL Flow Chart	SIL Flow Chart updated with SSCC language
June 2023	Notification of Non-Emergency Hearings	Removed section due to there no longer being non-emergency removals
June 2023	Title IV-E University Training Program	Updated the title change for 2INgage to 2INgage Director of Permanency
June 2023	When a Child or Youth is Missing from DFPS Conservatorship	Updated language to meet Federal Guidelines
June 2023	Kinship Home Assessment Requests	Added 2INgage's approval of waiver relating to preliminary home assessments in emergency subsequent placement situations
September 2023	Office of Consumer Affairs	Name updated from Office of Internal Affairs back to Office of Consumer Affairs
September 2023	OCA Child Fatality Review Process Map in Appendix	Name updated from Office of Internal Affairs to Office of Consumer Affairs.
September 2023	3Day Medical as well as Kinship and Paid referral process	Additions made to accommodate new policy



Version (Published Date)	Section Topics Affected	Change Details
September 2023	Temporary Absence from Paid Placement	Added section on required approvals to pay for temporary absences after 14 days
September 2023	Paid placement referral process and kinship placement referral process	Added a sentence instructing one not to rescind a referral if a youth is in the SSCC network and if that is the only option, a ticket needs to be created.
September 2023	ICPC	Deleted tables and flow charts and added link to ICPC resource guide with all processes
September 2023	External Documentation	Due to Region going paperless, the process was updated. Also added language throughout referrals as to timeframes to upload documents to OneCase.
September 2023	Title IV-E Stipend Program	Updated the 2INgage contact person
May 2024	Daycare Section	Daycare Manager contact updated
May 2024	Sub-Acute Program Section	Name changed from Sub Acute program to Intensive Psychiatric Stabilization Program and updated to current process
May 2024	Appendix B	Deleted RCCI Notification Process Map
May 2024	Child Sexual Aggression Designation	Updated the staffing time from 48 hours to 24 hours
May 2024	Ensuring Safety	Updated to include links to policy-added policy relating to monthly face to face contact with siblings who remain in the home after another sibling has been placed into substitute care
May 2024	2INgage tasks to complete prior to ADO placement	Updated process to allow for electronic signatures. Removed language referring to “original” signatures
May 2024	2INgage tasks to complete before transferring PMC	Updated process to allow for electronic signatures. Removed language referring to “original” signatures
May 2024	Office of Consumer Affairs	Updated the name change and ensured current process is documented.
May 2024	AA/PCA	Updated to allow for electronic signatures and removed language relating to “assigned eligibility specialist” or to “refer to map” as there being only one AA/PCA ES in region.
May 2024	Case Documentation and documentation	Added language to allow for 2INgage to receive original copies of birth certificates and social security cards if obtained. Added process of signing for documents if provided to 2INgage
May 2024	Day Care Waiver Exception Process	Updated regional approver from DFPS to SSCC identified point of contact
May 2024	Kinship Referral Process	Added that 2INgage will notify Kinship unit, within 2 business days of kinship

Version (Published Date)	Section Topics Affected	Change Details
		placement taking place to ensure timely assignment of kinship worker
May 2024	Emergency Placement referral process and Kinship Referral Process	Added that CPI/FBSS will provide a youth age 10 years and older the Texas Foster Care Handbook at the time they enter conservatorship (at removal)
May 2024	Throughout JOM	Updated links, contacts, and corrected formatting
June 2024	CLASS and IMPACT History Checks	CPA's on probation we do not need to get Deputy Commissioner approval - only need approval when sending for a GRO, RTC, or Emergency shelter on probation
July 2024	Children/Youth under 21Ngage Supervision	SSCC supervision verbiage clarification. FCL team approval for verbiage.
September 2024	Children/Youth Under 21Ngage Supervision	Update the CWOP shift notes language to reflect FCL requirements for notes. Added sub header titled "Individual Shift Notes" with list of requirements.
December 2024	For Placement into CBC Catchment (Stage II)	Updated Senior VP from Randy Neff to Kaycee Robles
December 2024	Applying for Permanency Care Assistance; Applying for Adoption Assistance	Updated verbiage in the ADO and PCA sections. Specifying protocols and responsibilities.
December 2024	Child Sexual Aggression Notification Working with Children who are Sexually Aggressive, Have Sexual Behavior Problems, or Are Victims of Sexual Abuse, When a Child or Youth is Missing from DFPS Conservatorship, Birth Certificates for Youth	Updated Point of Contact from Kaycee Robles to Stacy Lee. Updated position title for Stacy Lee
December 2024	Title IVE Stipend, Visitation Rooms	Updated position title for Kaycee Robles
January 2025	New Section- When Youth Who Enters Substitute Care is Parenting and a Placement is Needed for the Baby	Added this section in the referral section to address a youth parent in DFPS' managing conservatorship who enters care with a baby. Added T3C references to this section
January 2025	New Placements and Case Management Referrals	Added language relating to new T3C process and Procedures. Added links to policy, Family Code and Resource Guides.
January 2025	Kinship Placement Referral	Added links to policy, Family Code and Resource Guides.
January 2025	Various	Updated R2 CAM from Reid Miller to Elizabeth Castillo
February 2025	Pregnant Mothers in an Open CVS Case and Pregnant or Parenting Youth	Updated name of section to include parenting/pregnant youth. Removed language and added policy references to keep consistent with policy updates.

Version (Published Date)	Section Topics Affected	Change Details
March 2025	Appendix	Added Appendix C- Medical Consenter Chart
March 2025	Appendix B	Added flow chart for emergency placement request by DFPS
March 2025	Entire Manual	Updated all links to match.texas.gov URL
April 2025	CPS Mission, Vision and Values Section	Removed entire section
April 2025	CBC Quality Indicators Section	Added TFC to this section
May 2025	Entire JOM	Updated links to TAC due to new URL
July 2025	Various sections with processes on signing and uploading Att A as it pertains to policy changes with GRO placements	Updates process to match change in policy relating to GRO placements.
August 2025	Payment for Purchased client Services When No Family Referral is Present	Deleted this section. New IMPACT enhancements allow one to transfer a family referral to a SUB stage when the FRE/FSU stage is closed so there should be a family referral at all times.
September 2025	Daycare Services	Updated Kinship section to include new criteria that was effective Sept 1, 2025. Updated old references and updated hours worked to 32 in foster care section. Added active State Office waivers relating to day care.
September 2025	Entire JOM	Updated links, contacts, formatting, updated case dispute resolution process to Solution-Based Communication process, ensured TOC was updated.
September 2025	Appendix	Removed OCA Child Fatality Review Process Map- OCA is no longer completing child fatality reports.
September 2025	Situations Requiring Immediate Notification between 2INgage and DFPS	Under child fatality- removed "follow process outlined in the OCA Child Fatality Review Process" located in the appendix.